WEATHER
San Francisco and Bay Region
Generally Cloudy Friday and Saturday with moderate temperature and light variable winds.

RICHMOND
RECORD HERALD
A RICHMOND PAPER FOR RICHMOND PEOPLE

LATEST WIRE NEWS
FURNISHED BY
Universal Service
COMPLETE REPORT EACH MORNING

VOL. XXVI, NO. 633. RICHMOND, CALIFORNIA FRIDAY, JANUARY 22, 1926. FIVE CENTS A COPY

S. F. POLICEMAN KILLED IN GUN FIGHT WITH BROTHER OFFICER

★ ★ ★ ★ ★ ★

Prohis Must Have A Search Warrant

THOUGHT and COMMENT

Contributions to this department will be gladly received and published. All articles must be signed. The signatures will be withheld from published articles on request.

It Is the Unusual That Is Printed

"Dr. H. C. Hengell of Madison, A Wisconsin pastor raps dry amendment," is the caption of a news items going the rounds of the papers of the country. It is the unusual thing that gives it publicity.

At the same time 40,000 pastors from their pulpits are preaching the gospel of "Temperance, Righteousness and Judgment" with no blare of the trumpets and no newspaper notoriety.

The Winsonsin pastor delivers himself as follows, "the cause of temperance was making great headway when the prohibition amendment challenged Americans to take a drink if they dared." The clergyman declared, "popular nullification has rendered the prohibition amendment not only impossible but ridiculous" —we might as reasonably declare righteousness was making great headway in the world until the prohibitory laws from Sinaii "Thou Shalt Not" were enacted.

That some evilly disposed people habitually break them is no reason they should be repealed or even modified.

This continnal yelping against the eighteenth amendment indicates whose private cellars and contraband stuff has been hit.

Another merit in the Eighteenth Amendment has been overlooked; it has smoked out the anarchy in our country.

Like mothers sage tea in a case of measles, it has driven the festering sores to the surface.

The country could well afford to buy passage for this Wisconsin pastor, a college president, a congresswoman and a congressman or two to Russia, where all temperance laws are all repealed and rum and ruin rule.

DR. W. P. GRANT.

INSTALLMENT SELLING

The expansion of the partial payment plan of buying, or, from the viewpoint of the merchant, installment selling, has reached such a point that business is showing a disposition to find out where it is leading.

The National Distribution Conference suggested, to that end, that a careful study of it be made by the Chamber of Commerce of the United States to determine:

1. The effect upon the general credit structure as well as the cost and the safest methods of financing installment sales;

2. The approximate extent to which the installment buying public is committed to future installment payments in relation to its current income;

3. The probable effect on the consuming public and business to further extension of installment selling.

"Devlopment of installment selling," says the committee which made a survey of methods of distribution, "was not pronounced until the advent of the automobile. Today however, installment selling is employed in the sale of multitudes of articles. As a matter of fact, it has been found even the wealthier classes, who are under no necissity, take advantage of time payments."

FARIS RECOVERED

After being confined to his home for a week with an attack of influenza, City Clerk A. C. Faris returned to work yesterday.

BUSES COULD BE ADAPTED TO SOLVE LOCAL TRAFFIC NEED

Initial Investment Of Buses Is Less Than Building An Electric Line

By ROBERT SHAW

Reprinted from The Oakland Post-Enquirer by special permission. (Mr. Shaw was sent by The Oakland Post-Enquirer to important cities of the east and middle west where he made a thorough study of the best transportation services.)

Experience of Detroit With Buses Shows Practicality of Bus System for East Bay Cities

George D. Wilcox, traction engineer of the Detroit department of street railways, says in explanation of the trend toward the bus in his city, "Buses are more economical of street space than either private autos or taxicabs.

"If the streetcar has more economy of space than the small type of bus now in wide use, that only means bigger buses will come in, and even the streetcar's superiority over the small bus in respect to space economy is wiped out by the bus' superiority in safety and flexibility.

"We are putting on big buses in Detroit both as a matter of space economy, absolutely vital now in large cities, and also with the idea of fast main line express service. The new buses, operating on express headway and making few or no stops throughout their routes, will be put on as fast as possible. They will cost $12,000 each."

Col. H. U. Wallace, general manager of municipal transportation in Detroit, points out that each new mile of trolley car extension service costs from $100,000 to $180,000 a mile. This investment is made before the actual purchase of the rolling stock.

In bus transportation, this heavy initial investment is eliminated.

The investment per operating unit for the motor bus is only a small fraction—25 percent at the

(Continued on Page 8)

'Murderous Intent' Verdict Given by Coroners Jury

At an inquest held at Pittsburg last night by Coroner C. F. Donnelly, a verdict was returned that Wesley Herran met his death from gunshot wounds in the heart inflicted by the hands of Otto Brown with murderous intent.

Herran was killed last Wednesday night at Pittsburg in a hotel following what is alleged to have been a quarrel over Brown's wife. It is alleged that during the course of the argument Brown drew a pistol and shot Herran dead.

Officer Sentenced On Assault Charge

(By Universal Service)

COLUMBUS, (Ohio), Jan. 21.—A hard winter is ahead for one dry raider who tonight found himself behind the bars instead of his prisoner.

Ralph Dwitt dry raider constable was given thirty days in the workhouse and fined $100 when a man he had arrested perferred charges of assault against him.

Man Who Executed McKinley Slayer Found Dead in Bed

(By Universal Service)

HORNELL, Jan. 21.—William Christopher Patterson, 84, the world's oldest executioner, who led 53 men and one woman to their death at Auburn prison, is dead here. He fell into a peaceful sleep Monday night from which he never awoke.

It was Patterson who led C. Czolosz, slayer of President McKinley to his death. For thirty years he was connected with Auburn prison. He also executed Mary Farmer, the first woman to suffer capital punishment at Auburn.

Rito Funeral Rites Saturday

Funeral services for Gelhermo Rito, three-month-old son of Mr. and Mrs. Manuel Rito of Bush street, who passed away at the home of his parents yesterday morning, will be held Saturday morning from the Wilson and Kratzer funeral chapel.

M. Berenger, New French Ambassador, Arrives to Solve War Debt Problem

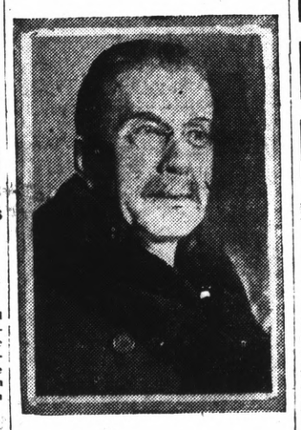

Henry Victor Berenger, who succeeds Emile Daeschner as French Ambassador to the United States, was photographed when he arrived recently in New York. Four months previously he had been here as a member of the French Debt Commission. He returns to endeavor to end the debt problem, which was left unsettled. "I have been named Ambassador expressly to settle the debt," he said.

WORLD COURT BATTLE ON IN THE SENATE

(By Universal Service)

WASHINGTON, Jan. 21.—Administration leaders late today turned down the offer from anti-court forces to lay aside the court proposition and proceed to an immediate consideration of the tax reduction bill.

As a result an effort will be made physically to exhaust the Borah army and force a vote on the court protocol.

The possibility of a truce, whereby the tax bill will be considered before the final disposition of the court, is not, however, entirely removed.

When the Senate convened Senator James A. Reed, (D.) of Missouri, an anti-court leader, resumed criticism of Edward Bok, Philadelphia publisher, who favors American adherence to the court.

Reed charged Bok with attempting to dicate the decision of the Senate.

Reed read a telegram sent to friends of Bok all over the country, urging them to send messages

(Continued to page 5)

YREKA MAN IS SUICIDE

YREKA, Jan. 21.—Sitting on the edge of a cot in the rear of a garage here Fred L. Cleland, aged 58, blew out his brains late today by thrusting the muzzle of a revolver into his mouth and pulling the trigger. He had been in ill health.

THREE MILLION DOLLAR THEFT

(By Universal Service)

LONDON, Jan. 21.—A gang of super-thugs is believed to be responsible for the robbery of Latzian bonds, valued at over 3 million dollars. The bonds were consigned to the London market but disappeared from a transcontinental train.

Columbus Has Heavy Snowfall

(By Universal Service)

COLUMBUS, (Ohio), Jan. 21.—Ohio tonight labored under a five inch blanket of snow which will probably deepen to ten inches before morning. The temperature hovered around 20 degrees.

OUTER HARBOR DEVELOPMENT IS EXPECTED IN SHORT TIME

Deep Water and Ideal Factory Sites are Inducements to New Industries

Speculation is rife and dame rumor is working overtime these days in regard to development on the outer harbor. Rumors that negotiations were under way for the purchase of a great deal of acerage and waterfront property between Point San Pablo and Point Castro by a railroad company were partially denied yesterday by officials of the railroad company. The officials would not completely deny the possibility of a purchase, but discussed the possible development of that section to some extent.

The dismantling of the California Wine Association plant at Winehaven is nearing completion and it is generally known that the holdings of this company are included in the acerage and property desired by the railroad company.

Although officials of the interested railroad company would not admit that they had made any attempt to purchase the Richmond Belt Line railway it was admitted that this would be a value addition to "anyone who would be fortunate enough to secure enough property on the outer harbor in that section to begin development of factory sites."

An extension is at present un-

(Continued on Page 8)

Evelyn Nesbit Tells of Late Suicide Attempt

(By Universal Service)

ATLANTIC CITY, Jan. 21.—Evelyn Nesbit, accompanied by her maid and two dogs, arrived here today from Chicago and told the true story of her last attempt at suicide. She said:

"On New Years Eve I was feeling a bit blue and I began reading Schopenhauer's Essays. I found that famous one on 'suicide' I read it through.

"On an impulse I decided to try it. You know the result; obviously I regret the incident."

Oakland Closing Law Is Invalid

According to a ruling by Superior Judge Warren V. Tyrell of Oakland, the closing ordinance enacted by the City of Oakland recently is unconstitutional. He characterizes it as arbitrary and unfair.

A bitter fight against the ordinance has been waged, which resulted in the filing of a suit by W. Appelbaum, proprietor of the Turlock Produce Market, East Twelfth street and Fourth avenue.

It is stated that the law as framed is arbitrary and unconstitutional. Under its provisions, one could not go to a tamale parlor and take home a dozen tamales to eat after 6 o'clock.

The retail grocers will either carry the case to the supreme court or else draft a new ordinance with provisions able to withstand a court test.

Premier In Franc Forgery Scandal

By O. D. TOLISCHUS
(By Universal Service)

BERLIN, Jan. 21.—A sensational letter attributing to Premier Bethlen of Hungary, and purporting to show that he knew about the franc forgeries but instead of acting to suppress them, merely asked that the operations of the gang be postponed, is printed today in the Vienna "Abend Zeitung."

The paper charges that at a conference of party leaders yesterday Premier Bethlen admitted writing the letter but said that it was proof that he opposed the forgeries.

The letter is said to have been used as a club by the opposition to force Bethlen to accept a parliamentary investigation. Its publication, today is expected to have far reaching consequences in the national scandal.

OTHER DUELIST IS BADLY HURT AT BUSY CORNER

Kearney and Market Streets Scene of Odd Battle Between Two Officers

FIVE SHOTS WERE FIRED

Patron in Barber Shop Has Narrow Escape From Bullet Fired in Battle

(By Universal Service)

SAN FRANCISCO, Jan. 21.—Fred Grant, a special officer, was almost instantly killed and Samuel Shipman, Morse, patrolman, was probably mortally wounded tonight when the two men fought a revolver duel as the culmination of an argument at Kearney and Market streets.

According to fellow officers, the trouble had its origin when each officer accused the other of being unfair and making inroads on their clientelle.

Five shots were fired, one of them smashed through a cigar store window and went into a barbershop beyond just missing a patron in a chair.

UNION OIL CO. BUILDING NEW SUB-STATION

Work on a new modern substation for the Union Oil Company to cost $25,000 was started this week. It will be located on an acre of land recently purchased by the company across the highway from the present refinery.

The substation will be the distributing point for the territory lying between Giant and Concord, and the San Pablo creek territory, and will take care of the operation of four trucks.

The plant will consist of three buildings, a warehouse, office, and garage, a loading rack, and four tanks.

MEXICO PLANS NEW SCHOOLS

(By Universal Service)

MEXICO CITY, Jan. 21. — The Mexican government has announced their appropriation of 25 million pesos for the establishment of rural schools during the next year.

The original program called for establishment of one thousand rural schools but president Calles insisted that four thousand were necessary.

Youth Smothered In Sawdust Pile

(By Universal Service)

YREKA, Jan. 21.—Smothered to death in a huge pile of sawdust yesterday in a fuel room of the McCloud river lumber company at McCloud was the fate of Frank Irwin aged 17, a fireman's helper, who started to work a week ago. Irwin was trying to speed up the automatic conveyer when he slipped and plunged into the sawdust. He was rescued 20 minutes later but was dead.

MAURICE GENEVOIX, WINNER OF THE PRIX GONCOURT MOST COVETED PRIZE OF FRENCH LITERARY WORLD

Maurice Genevox has been awarded the Prix Goncourt for his novel "Raboliot". The Prix Goncourt is the most highly prized honor to be attained in the French literary world. The author was given the cross of the Legion of Honor for his war record.

Ferguson Murder Is Duplicated In Pennsylvania

MEDIA, (Penn.), Jan. 21.—What was once the body of a young and fashionably gowned woman was slowly being reconstructed in an undertaking shop here tonight following the discovery late today of a torso wrapped in newspapers in the woods near the exclusive Rose Tree Hunt Club. Hunting parties are combing the woods in the hope of fixing the identity of the victim of one of the most fiendish crimes in police annals.

Two handkerchiefs, found near the torso and bearing the imprints of teeth, indicate, the police believe, that the victim was gagged before being killed.

The torso was discovered by Mrs. Lilly Worrell of the Rose Tree Inn who stumbled over a bundle of newspapers. She became frightened and summoned William Bosen, a blacksmith, who opened the bundle and found the torso.

A trail of newspapers leading from the body through the woods was followed by posses. The legs of the victim were found twenty-five feet away.

On the legs were flesh colored silk stockings and brown slippers.

The torso was clothed in a blue coat, a silk dress and fine lingerie.

A flimsy lace handkerchief and an expensive wrist watch were found near the body. It is hoped that identity of the victim may be found by tracing the manufacturers number on the watch.

Police believe that the murder was committed in Philadelphia last night and the body brought to the woods in an automobile.

Churchman's Will Upheld by Court

(By Universal Service)

CHICAGO, Jan. 21.—A jury today upheld the million dollar bequest of the late Rev. Daniel McGuire to the Chinese Mission society of Omaha, Nebraska.

Relatives of Rev. McGuire in seeking to break the will which gives his vast fortune to Catholic missions and charities, charge undue influence had been brought to bear by Monsigneur McDonnel and Patrick Shine, the latter a sexton of Rev. McGuire's church for many years. The case will be appealed to the supreme court.

LONE BANDIT ROBS STATION IN BERKELEY

(By Universal Service)

BERKELEY, Jan. 20.—A lone bandit tonight held up and robbed the Santa Fe railway station here and escaped with $52.

William A. Peak the agent and his wife were the only persons in the station at the time.

The bandit jumped over the counter, thrust a revolver in the face of Peak and his wife saying "up with them buddie and be quiet." The holdup man forced the agent to open the safe but it did not contain any money.

In leaving the bandit warned his victims not to make a report to the police for fifteen minutes but Mrs. Peck grabbed the telephone immediately after he left and within a few moments a squad of police came to the station but no trace of the bandit was to be found.

ZERO WEATHER STRIKES EAST

(By Universal Service)

CHICAGO, Jan. 21.—Zero temperature was spreading over the country tonight. It followed in the rear of a wide spread storm that swept heavy snow in the Ohio valley and a deluge of rain in the southern states.

The thermometers took a nose dive in Chicago from 32 degrees above early this morning. The zero mark had almost been reached early tonight. Temperature ranging from zero to 5 below was predicted by morning.

In the northwest the cold had a firm grip. It registered from 15 to 20 below at points in Montana and the Dakotas. The cold was intense in the Canadian provinces, 32 degrees below being recorded at Lapas Manitoba.

PAULSEN RECOVERED

A. L. Paulsen, popular reality man is back on the job after a slight attack of influenza that confined him to his home in Mira Vista.

NEW RULING IS GIVEN TO LOCAL U. S. OFFICERS

Col. Green Announces That Those Violating Rule Will Be Prosecuted

TO ACCEPT NO EXCUSSES

Agents Must Develop Own Cases and Not Depend Upon Special Officers

An announcement has been made by Colonel Ned M. Green, prohibition administrator, that federal prohibition agents, who enter homes without a search warrant henceforth will be prosecuted for violating the law, whether they have been assisted by special duty officers or not.

It has been customary for the Federal agents to enlist the service of policemen in their efforts to locate household caches of booze. The policeman would enter the suspected residence under false pretenses, and if liquor was found would notify the Federal agents, and a raid would be staged as a result.

Now, according to Green, the agents must develop their own cases to the point where they can legally ask for a search warrant. Unless the agents are certain that illegal liquor is stored in large quantities, technicalities will prevent them from seizing it unless the owner is known to be a bootlegger.

This announcement was made following a series of conferences with United States District Attorney George J. Hatfield, concerning the legal aspects of home-searching. The conferences began two weeks ago after a succession of liquor prosecutions were thrown out of court upon various technicalities in connection with the methods used by the arresting agents.

Mrs. W. H. Sanford, Richmond realtor, spent Thursday in the county seat, looking after business pertaining to her subdivision, in Shell Heights, close to Martinez

Carrier Boys Wanted
AT THE
RECORD-HERALD

DANCE
AT
Odd Fellows Ball Room
SOCIAL NIGHT
Saturday, January 23rd
Music by Mellow Gale Orchestra
Gents 75c Ladies 15c

"Carnival Night"
SATURDAY
January 23rd
MEMORIAL BALLROOM
Weisgerber's
Versatile Six

Record-Herald Editorial and Feature Page

RICHMOND RECORD HERALD

A Consolidation of the Record-Herald and Richmond News

Published Every Morning Except Mondays and the Days Following Holidays by the,
Record-Herald Printing and Publishing Company
Telephone Richmond 70 and 71——2201 Macdonald Avenue

G. E. MILNES ..... President and Manager
GROVER E. MILNES ..... Business Manager

Entered at the Postoffice at Richmond, California, as Second Class Matter.

SUBSCRIPTION RATES
One month by carrier 50c
One year $6.00

Official Paper Of The City Of Richmond, California

ROMANOFF GEMS

A wider usefullness is ahead for the crown jewels of the czar of Russia.

While we do not approve of the manner in which these sparklers were acquired by their present holders, the soviet organization of Russia, we must admire the use being made of them—the entertainment of the public.

Jewels are decorative. A few of them, having certain qualities of hardness and friability, are utilitarian in the industries. They are cutting and abrading instruments. But aside from that our first statement in his paragraph holds good. Jewels are ornamental.

The pleasing of the eye by means of gems is a purpose back of their acquisition by wealthy persons. Of course there are vanity and ostentation as motives, too, but these grade into the esthetic. Regardless of the spirit behind the display, the show's the thing.

While in the possession of the rich, a set of jewels might plausibly be regarded as for the edification of a select few. That is, only the persons who might have their own jewels, could enjoy the sight of others' ornaments. It is like the olden days of the automobile when the wealthy son of the owner of the first two-cylinder machine could be found taking on rides only the young ladies whose own fathers had horseless carriages. But in time when there was a much more democratic use of the automobile, and now in the case of the Romanoff jewels, there is the very widest use to be made of them.

The action of the soviet organization in the charging of admission is likewise approved. In the course of time, the full value of those magnificant pieces of jewelry can be obtained at the admission gate, and as this value is around a quarter of a billion dollars, doubtless the soviet government will gradually reap a generous harvest.

Jewels not so displayed for a certain fee return nothing but satisfaction to their owners. The proceeds of the investment cannot be eaten or worn or used to pay the rent. It is true that a case full of diamonds and rubies is a sort of concentrated investment capable of being soaked in time of need. But then so is real estate that is held only for the purpose of extending a rich man's privacy.

Irving Berlin's wife might inspire him to write a dashing melody entitled the telegraphic blues.

—o—

Chicago is reading more books, althought that does not mean that it has turned over a new leaf.

—o—

Latest reports of Hungarian plots may threaten Central America's place in the musical comedy field.

—o—

Sunburn is the latest popular shade in London and there is little doubt that it is a warm color.

—o—

With floods driving Europeans to the roof, it is easy to estimate the damage to their cellar stocks.

—o—

The hot stove league is also an excellent place for arranging those English channel swims.

—o—

It is about time the irreconcilables were penalized for stalling in the world court game.

—o—

The 106 charwomen employed in a New York building struck because the superintendent changed their pay from $10 a week to $56 a month. They did not intend to have anything put over on them.

Some Pages from American History

By VICTOR MORGAN

The Lost Boat In Unfamiliar Waters

If you have ever read any of Washington Irving's tales of the Hudson River country, you won't need any sort of introduction to Henry Hudson, the skipper of the boat "Half Moon" that was the first to sail up the beautiful river, which is now named for him.

Sometimes we have to guess at a part of the story of an explorer, because he didn't write any of it down or send many letters. But we don't have to guess at much of the tale of the sturdy "Half-Moon". For she had on board a first mate and captain's secretary, who kept a diary and who painstakingly set down details of the journey.

They found the river beautiful beyond description. At one point they landed and were met by half-naked natives with their wives and children dressed in skins and mantles. They were allowed to come out to the ship, but were sent ashore again as soon as darkness fell. Hudson had learned that it sometimes pays to be suspicious and he sailed away quietly. He didn't want to lose any of his men in a skirmish with the natives.

But he was not to be so fortunate.

After they had been on the river for several days, a man called John Colman was sent out in a small boat to reconnoiter. He took three or four men with him. He was several hours out and well out of sight of the "Half-Moon" when he was suddenly set upon by Indians who had had their canoes hidden in the tall grass and bushes at the river's edge. There were two canoes of them and each canoe held a dozen men. Darkness was falling. A heavy shower came up. It was an evil night for a fight on an unfamiliar river and against such odds.

An arrow whizzed fearsomely out of the darkness. It fell true. John Colman fell instantly, the arrow through his troat. The men fought all the more desperately, attempting to avenge the cruel death of their leader.

They were finally able to make their escape in the darkness.

But they were unable to find their ship in the darkness and storm. All night they labored to and fro but were unsuccesful until morning came. When at last they were taken aboard their ship, they were nearly exhausted from exposure and battle.

-and the Worst Is Yet to Come

—SUCH IS LIFE

A BROAD CASTER

Word that the Prince of Wales will remain home for an entire year may mean a plot to drive him into matrimony for relief.

—o—

Not a detail has been overlooked on that Irving Berlin honeymoon. The bridal suite is attended by a steward named Sweetlove.

Constipation
relieved without laxatives

Nujol is a bowel lubricant—not a laxative or cathartic—so cannot gripe or form a habit.

Nujol simply softens the waste matter and thus brings back regular, thorough bowel movements. Gentle and safe for young and old.

Gives soothing relief to piles.

No treatment like Nujol. Try it today.

Nujol

Oh Henry!
America's Finest Candy!

Daily Fashion Hint

Prepared Especially for this Newspaper

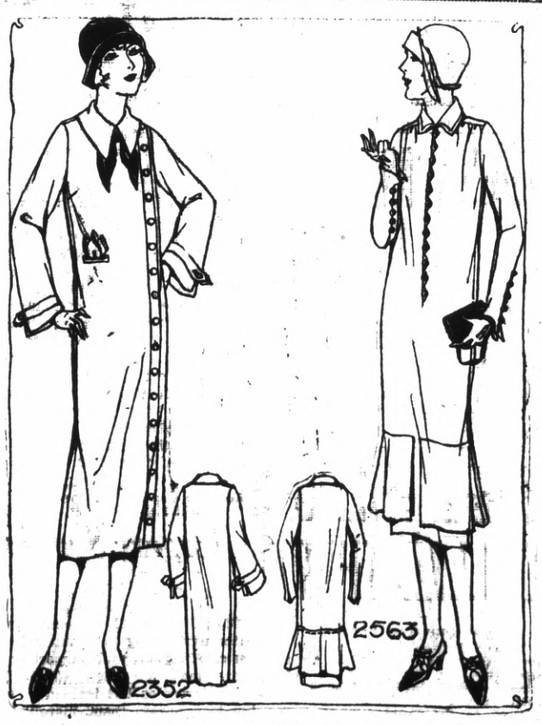

FROCKS OF EXCEPTIONAL CHIC

Smart indeed is the straightline frock for sports wear trimmed with buttons. To the left is a model which may be developed in kasha, flannel, the fine twills or the heavier silks that are employed for tropical resorts. The sleeves flare below the elbows, while the neck is finished with a turn-down collar. Medium size requires 2⅞ yards 54-inch material.

Next is a simple frock in crepe satin, gathered at the shoulders and trimmed with buttons. A new ripple of interest is supplied in the circular flounce at the lower edge of the skirt. This, however, may be omitted if preferred. Finishing the neck is a turn-down collar of self-material. As the fronts are underfaced, they may be turned back to form revers. Medium size requires 4½ yards 36-inch material.

First Model: Pictorial Review Dress No. 2352. Sizes, 16 to 20 years and 34 to 44 inches bust. Price, 35 cents.

Second Model: Dress No. 2563. Sizes, 16 to 20 years and 34 to 44 inches bust. Price, 45 cents.

HOARDED WEALTH IN U. S. IS NEAR HALF BILLION MARK

By S. W. STRAUS,
President American Society for Thrift.

THE newspapers frequently relate instances of those who die amid scenes of the most abject squalor, yet they are found to possess considerable sums of money.

S. W. STRAUS

There have always been misers and no doubt there always will be. The miser is an example of unwise saving. It is indeed unfortunate that thrift and miserly practices should be associated in the minds of so many persons.

This is due somewhat to the fact that so much has been said about thrift merely from the standpoint of saving, without pointing out at the same time that the proper use of money is just as important as putting it away.

Sometime ago the United States Treasury Department estimated that the hoarded money in this country amounts to more than $400,000,000. There are 8,000 persons definitely classed as misers with $44,000,000 hidden away in secret places.

Among our foreign population it is estimated that 2,000,000 hoard $225,000,000 of their earnings. In rural districts there is much hoarding, the amount being estimated as high as $125,000,000.

Those who assume to teach thrift, should make it plain at all times that saving money does not mean hoarding; that thrift means the elimination of all kinds of waste; that thrift means progress, which can only come through the rightful use of money.

Progress marches on, despite the misers and spendthrifts. It is to those who save intelligently and spend prudently that civilization owes most of its progress.

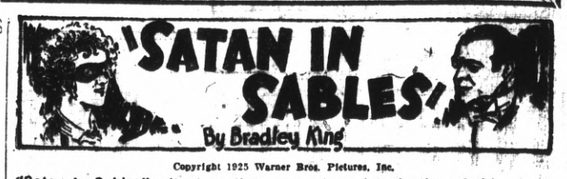

Copyright 1925 Warner Bros. Pictures, Inc.

"Satan in Sables" with Lowell Sherman is a picturization of this novel.

SYNOPSIS

Prince Michael Yervedoff, wealthy Russian philanderer in Paris, becomes interested in Colette, an unworldly poor girl, whom he protects from her Apache brother-in-law. Meanwhile, Michael's innocent young brother, Paul, is vamped for revenge by Dolores, one of Michael's cast-offs. Michael, tired of his useless life and parasitical friends, finds a change in a simple picnic to Versailles with Colette.

CHAPTER VIII—Continued

"Never," he marvelled, "have I seen in the artfully shaded lights on the glittering walls of the finest cafes, or on the naked bosoms and backs of the women there, anything so beautiful—as—as that—" He could only point, inarticulate, to the quivering pools and patches traced by broken shafts of sunlight on the leaf-carpeted floor of the forest.

Colette was primly intolerant; "Paris—the cafes—are not as God meant the world to be, Monsieur Michael. He made the trees for birds, the woods for animals, caves for people. He never made cafes and cabarets and houses—especially houses like mine!"

Her philosophy was not bitter, not complaining—just wistfully puzzled. With shining face upturned to the warm touch of a long finger of sunlight, Colette seemed an unreal part of a fairy tale as she stood there like a bright elf—and Michael, the man-of-the-world, stood in awe of Colette, the visible

"I feel as though I could combat the whole world."

representative on earth of the God-of-the-world.

"We're Big Babes in the Woods!" he repeated in wondering playfulness.

Unconsciously, they were holding hands now as they walked blithely among the trees; unnoticed, the hours dissolved one into the next like a timeless dream. Magically, it seemed, the noontide was at hand.

In a remote clearing, where the grassy banks were warm under the midday sun, they paused for lunch. Michael arranged things with gay aplomb; Colette served with no less elaborate merriment.

In all her life Colette had never been so happy, she confided gently to Michael.

He was pleasantly impressed by the daintiness of the lunch she had so hastily prepared—the thinness of the sandwiches, the neat way in which everything was done up in tissue paper and carefully tied. The true refinement of Colette's nature was gradually revealing itself to him; the sterling soundness of her character, too, underneath the inherent gaiety and exuberance of youth.

Hopelessly captured, he studied her as she talked and ate—there was about her a genuine wholesomeness, a frankness of mind, a certain straightforwardness that made her very attractive. The gay little Columbine of perpetual laugh and twinkling feet was fast disappearing; and in her stead was a level-eyed, serious girl—always happy, yes, but with deeper moods and surer appreciation of life than one would have ascribed to the 'premier danseuse of the Rue Chalgrin".

Between bites, she light-heartedly described the decided change in Emile's disposition.

"Why, M'sieu, overnight he became almost human," she laughed. "His experience with you cowed him. All his boasting and threats were gone. That name you mentioned—Dechine—seemed to affect him strangely. Who is Dechine, M'sieu, and why is Emile so afraid of him?"

"I am not free to tell you now, Colette," Michael answered, after a pause. "I met Dechine under rather peculiar circumstances. Some day I will tell you the whole story. In the meantime, my lawyer thinks there will not be much difficulty in having Billy legally entrusted to your care. He is taking the matter up now and in a few days it all will be settled!"

'How good you are, M'sieu! I don't know why you are taking so much trouble over me. I only hope that some day I can repay you for helping to make my dreams come true." She sighed, averting her eyes shyly to the idle task of plucking grassblades, continuing softly: "My air castles have tumbled so many times that I was beginning to lose hope. You know, one can stand repeated disappointments and discouragements only so far; then one prepares to give up the battle and resign oneself to the inevitable, for the fighting spirit becomes crushed. I was very near that stage, M'sieu, when you came into my life. And now—why, I feel as though I could combat the whole world."

She stood up, spread out her arms and raised a shining face to the sky. Her little figure was engraved under her clinging dress by the etching wind.

A day since Michael would have been conscious that his admiration of her body was profane; today he felt as clean as that very wind.

"I'm glad that I have been of some help to you, my dear, and after we get this matter of Emile settled, I'll see what I can do about helping you and Billy to spend a month or so in the country this summer!"

"You will go away yourself?" she asked.

"I don't know!" To talk about himself made him dull again. "There is no place that particularly interests me any more while my frame of mind—" He shrugged and fell silent.

Colette sensed the unfavorable change in his inner mood; she could see that he was not happy; that something tortured his mind, though outwardly he remained pleasant.

"M'sieu," she said, crouching daintily beside him, "you have brought so much happiness into my drab little life that I want to help you! You are not happy, that is very evident. Can't I help? You told me the other night that perhaps I could—some time. Can't that 'some time' be now?"

Michael took her hands into his. "You are helping me a lot just by being with me and cheering me. Sometimes a mental bond of sympathy accomplishes as much as actual words or deeds! Yet—you are right. The time has come for me to seek your sweet, practical help."

Somehow, he found himself telling her everything—of his affair with Dolores, his quarrel with Paul, and of the outcome of his talk with Dolores.

Michael did not spare himself before the bar of this young girl's opinion; he complained bitterly of his life—the laxitude and the idleness of it, with no ambition, no goal.

"I have nobody to blame except myself," he went on, "but the blow will fall hardest on the one I have always tried to shield the most."

"Do you really think that Mademoiselle Dolores is doing this solely in a spirit of revenge?" Colette asked.

Michael was positive. "I know Dolores, and I know what her intentions are. I suppose that I haven't played the game with her as I should, but she is paying me back in good measure."

"Did you really know that she loved you?" she asked, after a moment.

"She says that she did. I don't believe her, and I think that time will bear me out. She mistakes piqued pride for love. I am sure our relationship was just an affair like many others she has undoubtedly had."

"And—did you love her, M'sieu?" Colette's voice was low with suppressed anxiety, and she pulled a single cool slip of grass.

"No, I did not! I liked her, yes—for she is beautiful, clever, and has a certain fascination and charm. But it was a butterfly romance, never destined to last. Surely she knew that as well as I!"

Colette spoke slowly, thoughtfully: "Perhaps she did not reveal her love for you, but hid it under her cloak of gayety."

"Then she has chosen a strange way of showing it now!"

"You cannot blame a woman for resorting to any method she chooses, in order to gain her end," Colette said softly, "and Dolores probably hopes that she will be able to win you back again in spite of yourself. Are—you sure that you have no—affection—for her?"

Michael's eyes sought and held hers steadfastly.

(To be continued)

Mexico's land act shows no disposition to enter into competition with Florida.

—o—

Offhand, it would seem that aluminum charges would not carry much weight.

News of Society · Clubs

Former Kansans Are to Banquet In Oakland Soon

On January 30th, former Kansas are to hold a banquet in the Odd Fellows Hall at 11th and Franklin Street, Oakland at 7 p. m. with a number of former Nationally known men in attendance.

Among those who will be the guests of the evening are; United States Attorney General Webb, Rev. Edgar Allen Lowther and Rudolph Hatfield with a representative of the Governors office.

The banquet will be prepared by the ladies of the society and will include music and speeches by the visitors, followed by dancing and a general good time.

The Kansans Society was recently formed and has already listed some 300 members from the district about the East Bay.

Central offices have been opened in 501-503 Pacific Building, Oakland where members list their names and addresses and from where the business of the society is conducted.

Many Kansans are located in Richmond and are invited to attend this event which is in the nature of a natal day celebrating the admission of Kansas to Statehood.

I'M NO LAWYER. Advt.

MILLERS HONORED AT SURPRISE PARTY

A surprise party was tendered to Mr. and Mrs. J. L. Miller, on Wednesday night at the home of Mr. and Mrs. L. E. Dausy, 414 Twenty-seventh street. Mr. and Mrs. Miller are leaving for Merced shortly and their friends took this occasion of honoring them.

The guests included: Mr. and Mrs. C. E. Meginity, Mrs. Ida Daley, Miss Muriel Scheriuble, Miss Marie Lee Reynolds, Mr. and Mrs. I. E. Bonham, Mr. and Mrs. Frank Cobine, Mr. and Mrs. J. E. Lane, Miss Dorothy Lane, Mr. and Mrs. Edward Johnston, Mrs. Agnes Miller, Doris and Verna Miller, Mr. and Mrs. I. J. Kitchen, Sterling Kitchen, Dorothy and Oliver Kitchen, Miss Bessie Reynolds, Mrs. Rosella Radick, Harvey and Bob Johnston, Ross Radick, Mr. and Mrs. William Henchel, Ada Henchey, Wilber Henchey, Mrs. Elizabeth Mitchell, Luella Mitchell, Grace Malone, Miss Edna Loher, Miss Irene Loher, Miss Eva Craven, Mr. and Mrs. L. E. Dousy, and Mr. and Mrs. J. L. Miller.

BEACON SEWING CLUB TO MEET

Beacon chapter Sewing club will meet at the home of Mrs. W. J. Gillard, 623 Pennsylvania avenue, this afternoon to hold election of officers.

R. U. H. S. BAND GIVES CONCERT

The program given yesterday noon at the Roosevelt Junior high school was one of the finest concerts ever presented. The Richmond Union high school band rendered the program under the direction of George M. Morris.

The following are the selections which were played:

Gippsland march ..... Lithgow
Marie (Spanish dance) . Davila
Selection from the musical comedy "Louise" ... James Fulton
Caprice ..... James Fulton
The Blue and Gray Patrol Dalby

Local I.O.O.F. At Installation In San Francisco

Approximately one hundred Odd Fellows journeyed to San Francisco last night by special train to attend the joint installation ceremonies of the officers of the 23 San Francisco lodges of the order.

The lodge men left Richmond at 6:55 accompanied by members of the Crockett, Martinez, Rodeo, and Pinole lodges. They returned at two o'clock this morning and reported that the impressive ceremonies at the Civic Auditorium were well attended by Odd Fellows from all over the state.

Horner Elected To Shrine Office

Clare D. Horner, prominent local attorney, was selected as Oriental Guide of Aahmes Temple Mystic Order of the Shrine, at a session in Oakland on Wednesday night. Horner is the first man from Richmond to be chosen to an elective office in the temple, and the position he now holds puts him in line to be potentate of Aahmes temple after serving in two more offices.

A large delegation from Richmond attended the meeting. The following are the officers who were elected at that time.

Louis J. Breuner, potentate; Herbert Whitworth, chief rabban; Ezra Decota, assistant rabban; Ellyiott Johnson, high priest; Clare D. Horner, oriental guide; George Smith, recorder; Fred Wells, treasurer.

AUXILIARY PLANS SEATING OF OFFICERS

Plans were made last night by the Auxiliary to the Veterans of Foreign Wars, for the joint installation of officers which will be held by all Eastbay veteran organizations Saturday night in the Civic Auditorium in Oakland.

Local officers who will be installed are Annabelle Jarvis, president; Eva Segar, senior-vice president; Honor Fitzpatrick, junior vice-president; Lillian Jones, chaplain; W. Reeds, treasurer, and Eva Segar, trustee.

ONETAH COUNCIL HAS BUSINESS MEETING

A business meeting was held last night by Onetah Council order of Pocahontas with Cleo Barry in charge. It was voted last night to hold a social meeting once a month. Drill practice will be held on Thursday night, and every member of the team is requested to be present.

SHAWNEE PIONEERS NAME NEW OFFICERS

Election of officers was held by the Shawnee Pioneers last night in the Y. M. C. A. with Dave Dillabaugh supervising. Elton Wallow was elected chief ranger, Delvin Knight deputy ranger, Georgia Regalia recording secretary, and Forrest Jenkins, secretary and treasurer. The assistant leader is Lawrence Angell, who was also elected basketball captain.

BUSINESS SESSION IS HELD BY Y. L. I.

A short business meeting was held by the Y. L. I. last night in Memorial hall, with Helen Maloney, presiding. Only routine business was taken care of.

DURANT, AUTO MAGNATE, INJURED AS 3 ARE KILLED WHEN EXPRESS RAMS HIS PRIVATE CAR IN FLORIDA

W. C. Durant escaped serious injury almost by a miracle when the Overseas Express rammed his private car in Florida. The crash killed his two negro stewards and a trainman. When he arrived in New York on a special train his head was so much bandaged that he seemed to be wearing a turban. The photograph shows the spectacular figure of the automobile industry being aided from the train.

Blome-Dickie Nuptials Held

The marriage of Miss Janet Elizabeth Dickie, daughter of Mr. and Mrs. William Dickie of Berkeley and Harry C. Blome, son of Mrs. Mildred Blome of 408 South Fifth street, Richmond, was solemnized in Martinez by Rev. W. H. Hannaford, on January 16. The bride is a senior at the University of California and will continue her studies until graduation.

Lincoln Birthday Program Planned

Lincoln's Birthday will be observed here by the Richmond war veterans, by visiting the various schools, as has been the custom in past years. Committeemen who are arranging for the affair will meet in Memorial hall this evening. Charles W. W. St. John heads the American Legion committee, assisted by T. N. Calfee and Ruel S. Crose. Ralph Wood, C. C. Campbell and E. Holmes are on the committee named by the Veterans of Foreign Wars.

R.U.H.S. Names New Yell Leader

Howard Poinsett has been appointed as yell leader for the Richmond high school by the commissioner. Marvin Clark was appointed assistant yell leader. Poinsett showed that he knew his stuff at the Roosevelt game last Friday and Clark has a reputation of being a first class leader.

The yell leaders will give the proper background for the big games and show the teams that the students are behind them.

R. U. H. S. Engineers Club to Name New Officers Today

New officers for the spring semester will be elected by the Engineers club at the high school when they meet this afternoon. H. Young, the instructor and faculty advisor of the club has announced that a program of visits to different engineering companies have been arranged for the future.

All students who have an interest in engineering are eligible for entrance in the club.

WHIST PRIZES ARE ON DISPLAY

Prizes that will be given at the whist party to be held Saturday night, will be on display in the window of the vacant store next to Lang's Drug store on Macdonald avenue today, it was announced last night by Mrs. T. Osborne, who is staging the affair.

The party, which promises to be one of the biggest affairs of the year is to be given on Saturday night at the Pythian castle. Many beautiful prizes are to be given.

I'M NO BANKER. Advt.

R. U. H. S. Library Girls Organize

The Library Girls of R. U. H. S., one of the most useful organizations of the school, has been organized for the new semester, and is ready to assist students in finding book reports, references and other data which is called for in connection with their studies.

The newly appointed librarians are: First period, Marguerite Dahl, Lena Ceridono; second period, Jean MacKinnon, Margaret Hunt; third period, Margaret Vidal, Mary Page; fourth period, Ester Poulsen, Muriel Hunt; fifth period, Edna Mayfield, Maxine Schimpff; sixth period, Margaret Sandvick, Margaret Vidal; seventh period, Helen Johnston, Charlotte Freeman; eighth period, Naomi Mahnke, Iola Miller; ninth period, Elaine Amend, Lucille Muth; tenth period, Ester Mallanni, Fern Scarlett; before school, Eleanor Eheleben; after school, Mona Evans.

PRESBYTERIAN AID CONTINUES GROUP PLAN

The three groups of the Ladies Aid society of the First Presbyterian church met yesterday afterday afternoon and decided to maintain the three groups as permanent organizations. Hereafter the general meeting of the Aid society will be held on the first Thursday of the month, and the three group meetings will be held on the third Thursday. It was decided to name the groups "A", "B" and "C", to distinguish one from the other.

Group A met at the church yesterday and elected Mrs. B. Transue as leader, Mrs. W. P. Drummey was elected secretary.

Mrs. W. W. Giberson, 1208 Nevin avenue, was hostess to group B at her home. Mrs. Charles Fowell was elected leader of this group and Mrs. Henry Engleking, secretary.

Mrs. W. P. Cooper, 1833 Roosevelt avenue, entertained Group C at her home, and also was elected leader. Mrs. Francis Kent was elected secretary.

STEGE MISSIONARY SOCIETY TO MEET

The Missionary Society of the Stege Presbyterian church will meet this afternoon at 2 o'clock in the church parlors for a business meeting, followed by discussion of a missionary topic. Mrs. H. K. Sanborne will have charge of the missionary program and has announced that it will be of great interest.

A large attendance is requested as the president, Mrs. W. J. McCarthy has announced that matters of special importance will be discused.

FIRST M. E. AID SESSION TODAY

Mrs. E. C. Sanford, 719 West Richmond avenue, will entertain the members of the Ladies' Aid of the First Methodist Episcopal church this afternoon at her home. Business of importance will be transacted and a full attendance is urged.

Temple 86 of Pythian Sisters Seats Officers

Installation ceremonies were held at the Meeting of the Temple 86 Pythian Sisters at the Pythian castle last night. District deputy Katie Robinson of Alameda acted as installing officer. She was assisted by Grand Senior Ida James and Grand manager Ella Horner.

The new officers who were installed were:

Most excellent chief, Grace Cole; excellent senior, Cora Wallace; excellent junior, Percilla Wright; manager, Mary Whitney; mistress of records and correspondence, Sarah Cheney; mistress of finance, Ella Bauman; guard, Katie Bray.

The past chief was Louise Spinney.

Among the visitors at the ceremonies were:

Grand Chief Florence Flieler, grand outer guard, Ruth Lece of Oakland.

The grand chief, the grand outer guard and the district deputy gave a talk upon the work and meaning of the lodge.

On the behalf of the temple, Marie Ripley presented the district deputy with a beautiful picture and each of her assistants with bon-bon dishes. Rose Farker presented the outgoing chief Louise Spinney with a past chief's pin, a certificate and a boquet of roses.

After the sessions a banquet was served under the direction of the committee which consisted of: Eleanor Wade, chairman, Hilda Wicks, Minnie Rogers, Blanche Hutton, and Louise Spinney.

The next meeting night will be on February 3, the new officers preside.

Plans were made last night for attending in a body the installation ceremonies of the Contra Costa temple who will install tonight at the Pythian castle.

Saturday night the lodge plans to attend the installation ceremonies at the Alameda temple.

GIRL RESERVES CONFERENCE SATURDAY

The annual conference of the Girl Reserves of California will be held in Berkeley on Saturday at the Berkeley Y. W. C. A. Miss Clara McLaurin, head of the local reserves will accompany some of the girls from Richmond on Saturday.

Among the important events in the day's program will be the presentation of Girl Reserve rings, an award given to girls who have attained high standards in the reserve work.

Free X-Ray Diagnosis

For those taking treatments from Dr. A. B. Hinkley, Palmer Graduate Chiropractor. Seven years in Richmond. 340 10th st. Telephone Rich. 769.

HELMS DISCUSSES SCHOOL ADDITION

The speaker at the meeting of the Fairmont Parent-Teacher association on Wednesday afternoon was City Superintendent of schools W. T. Helms. Helms spoke on the plans for the new addition to the school.

Several mothers and teachers spoke on the activities which have been planned for the association for the coming year.

The committee in charge consisted of Mrs. Marion Wright, Mrs. Charles H. Schwake and several assistants. The next meeting was set for the first Tuesday in February.

BAPTIST MISSIONARY SOCIETY TO MEET

Members of the Baptist Ladies' Missionary society will meet at the home of Mrs. C. Longacre, 557 Third street, on Friday afternoon. The Slavic nations will be discussed, discussions being led by Mrs. William Chappell, who will read a paper on Russia, and Mrs. B. Kirkpatrick, who will speak on "Czecho-Slovakia." Mrs. W. W. Frazier will discuss these nationalities in America.

MRS. KELLER TO FETE WOMEN'S INSTITUTE CLUB

Mrs. O. Keller, 728 Pennsylvania avenue, will be hostess to the members of the Women's Institute club this afternoon at her home. Discussion on general budgeting will be led by Mrs. James McVittie. Mrs. H. W. Garrard will preside over the meeting.

New Members are Named to High School Society

At the Senate meeting at the Richmond Union high school the following new members were admitted to the Honor Society:

Virginia Accornero, Clara Benton, Helen Brecko, Robert Caldwell, Elizabeth Edwards, Howard Jameson, Jack Lehmkuhl, Victor Ludewig, Jack Lusk, Irene Meldrum, Louie Mighetti, Mitchell Milicevich, Teru Moore, Mauriel Moran, Grace Parker, Ruth Peterson, Marvin Shock, Margaret Viday and Paul Villalovos.

The purpose of the Society is to give the students an interest in their work. Only members of the school who have received marks of 1 and 2 afe admitted to the Society.

The Students who still retain their gold pins from last year are:

Ernest Barbieri, Juliet Blumenfeld, Lena Ceridono, Carolyn Cole, Bernice Goldsworthy, Ethel Koses, Mildred Lemley, Pauline McDonald, Irving McKee, Wilma Milnes, Evelyn Neeley, Gregoria Ormasa, Gwendolyn Pierce, Katheryn Snodgrass, Robert Wren and Elizabeth Zundel.

Harry Marcus, Inc.
Richmond's Money-Saving Department Store
325-333 Tenth Street.
125-1mo.

Sheets
Honeymoon

54x90 ..... $1.09 72x90 ..... $1.29
63x90 ..... $1.19 81x90 ..... $1.39
PEQUOT 81x90 ..... $1.49

Holeproof Hosiery
Extra Stretch Tops, All Colors
$1.50

The Fair
C. C. OLNEY
731 Macdonald Avenue Phone Rich. 811

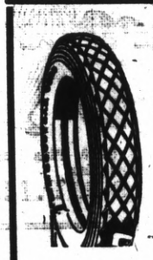

Tire Repairing
Cold Cash In
Your Pocket

There are two ways to take care of a tire injury. One way is to put a blowout patch in the tire and let it stay there.

The other way—and the only good way—is to use the blowout patch only as a temporary repair. At the first opportunity the tire should be taken to a competent and able vulcanizer for permanent repair. This means saving thousands of miles of the tire's life.

THAT'S COLD CASH IN YOUR POCKET

JOHNSON TIRE SERVICE
NEW ADDRESS PHONE R. 2000
262 Fourteenth Street Near Macdonald Ave.

"Watch The Cream Line"

The Best Milk for Babies

Consider the fact that we have our own cows that are carefully watched, and graze on our own clover fields. We also bottle and pasteurize the milk right on our own ranch. That's why our milk is prefered for babies.

ASK YOUR NEIGHBOR

Order a Bottle Today!
Pure Wholesome Milk and Cream
PHONE RICH. 1938
"We Deliver To Your Door"
San Pablo Milk Producers
San Pablo, California

KITCHEN BOUQUET
The Chef's flavoring for home cooking

Makes home cooking taste like the creation of an expert French chef. Just a dash of Kitchen Bouquet—and soups, stews, gravies and sauces take on a new and appetizing flavor and color. A remarkable liquid flavoring prepared from the aromatic juices of choice garden vegetables.

Fish Fritters
1 tablespoon Kitchen Bouquet; 4 ounces sifted flour; 2 tablespoons olive oil; lemon, parsley and salt; 2 eggs, beaten; 1 gill tepid water; ¾ pound haddock, free from skin and bones and cut small. Mix flour, olive oil, Kitchen Bouquet and water into a batter, add eggs, fish and salt to taste. Drop from tablespoon into hot fat, fry to golden color, garnish with lemon slices and parsley and serve very hot.

At good grocers everywhere

If your grocer can't supply you send 10 cents for generous sample bottle.

Booklet containing many new recipes sent free

Kitchen Bouquet, Inc
522 Fifth Avenue
New York City

What Is Your Foot Trouble?

No matter what your foot trouble may be you will find in our Foot Comfort Department a sure way to quick and Permanent Relief.

Ladies' Built-In Arch Support Shoes
$4.95 $5.85 $6.50 $8.25
Edmond Foot-Fitter with Built-In Arch Support for Women

B.-B. SHOE STORE
720 MACDONALD AVENUE

PAIR O' FOOLS IS A COMEDY OF BIG MERIT

Kolb and Dill's new show "Pair O' Fools" playing a week's engagement at the Twelfth street (old Orpheum) theatre, Oakland, is a merry scintillating singing and dancing musical comedy, according to the program, and according to those who have seen the performance, it is the best vehicle the celebrated comedians have had in many years.

Besides the side splitting brand of Kolb and Dill comedy with its tangled verbiage, "Pair O' Fools" offers many song hits, clever dancing numbers, bright costumes and scenic effects and a supporting cast of attractive and talented entertainers featuring a particularly pretty group of well-trained dancing girls in the chorus. These girls, known as the George Cunningham "Sweet Sixteen" dancing girls, are all said to be beauty prize winners. Cunningham who rehearsed them and staged their dancing numbers, arranged all of the dances in the western productions of "No, No, Nanette", "Little Nellie Kelly" and "Lady Be Good."

"Pair O' Fools" is far from plotless. Kolb, the elongated member of the firm, is seen as Andy Simmons, a lumberman of Eureka and Dill, his partner, as Rudy Valentine. To make Dill more attractive to the ladies, Kolb frames up a story of his partner's past life, picturing him as a devil with the motion picture stars of Hollywood with whom he is supposed to have spent many happy and frivolous hours. The plot thickens when one of these motion picture celebrities with whom Rudy is supposed to have been on very friendly terms, appears on the scene. Impending tragedy, tense but nevertheless laughable, is averted by a clever twist of the dramatists" art and there is a happy ending after all with the audience leaving the theatre still laughing and whistling the catchy tunes in the piece. "Pair O' Fools" will be presented at the Twelfth street theatre for the last time Saturday night.

All Year Spring Where Gulf Stream Is Nearest North Atlantic Coast

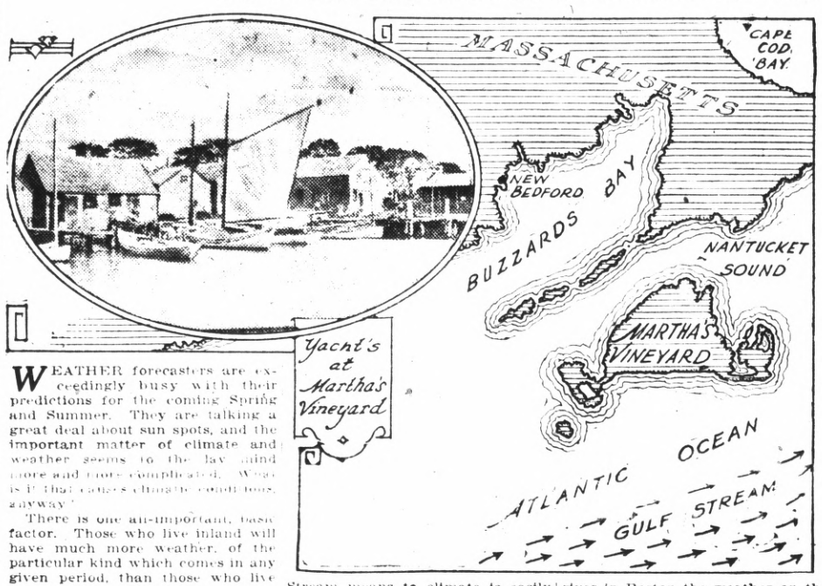

WEATHER forecasters are exceedingly busy with their predictions for the coming Spring and Summer. They are talking a great deal about sun spots, and the important matter of climate and weather seems to the lay mind more and more complicated. Wonder is if that comes climatic conditions, anyway?

There is one all-important, basic factor. Those who live inland will have much more weather, of the particular kind which comes in any given period, than those who live on the coast. This is because unbroken bodies of land tend to store up both heat and cold, and to intensify both the hot and the cold periods. The influence of the sun spots is the latest study of science. In the next few years much may be discovered, but for the present sun spots are not of much help to the laymen.

The Gulf Stream is better. This great current of warm water which sweeps from the Gulf of Mexico northward through the Atlantic has enormous heating power. A project has been seriously proposed to cut off the cold currents coming down from the north, thus permitting the Gulf Stream to furnish all North America with hot water heat.

After the Gulf Stream enters the Atlantic, the bit of land closest to it is the island of Martha's Vineyard, off the southeast coast of Massachusetts. Just what the Gulf Stream means to climate is easily discovered on this island, the weather of which is unlike that of the rest of the United States. Added to its proximity to the great warm current is the constant tempering influence of the ocean which surrounds, and the fact that all winds must be influenced by the salt water before they can sweep the island.

As a result, Spring begins on Martha's Vineyard in February. Within a month of the Winter solstice ferns will be found budding and preparing to open under the influence of warm noonday suns. The season continues to progress, invariably milder than that of the mainland. It is not unlike the season of some European coast regions.

But when Spring comes to the rest of North America, the season on Martha's Vineyard begins to slow up and when hot weather arrives in Boston the weather on the strangely beneficent island is fully a month behind. Several degrees warmer in Winter, Martha's Vineyard is invariably several degrees cooler in Summer than places which one would expect to have the same conditions. And there are always the moderating ocean winds, warming in Winter and cooling in Summer.

These paradoxes are borne out by records of the weather bureau which show the absence of both extreme heat and cold on this island. There is never reason to suffer from either cause.

This obliging achievement of the Gulf Stream and of the genial ocean is important because it will continue, even though the sun spots, which we know less about, go back on us. If the sun spots fail, the best place to go is Martha's Vineyard, near the Gulf Stream.

"HAVOC" TO BE SHOWN AT THE CALIFORNIA

Due partly to forethought and partly to coincidence, the elaborate London Night Club scenes of "Havoc" which begins a two day run at the California today, are probably the most realistic that have ever reached the screen.

Two hundred men and women, the men in every type of uniform worn by the allied forces and the women in beautiful evening gowns graced the set, which was an exact replica of one of London's most celebrated night clubs during the war.

Among those seated at the tables were Lieutenant Gerald Grove, son of Lord Grovesnor, Captain Cecil Cramplin, Captain Fenwick Oliver and Captain Ronald Goetz, all former officers with the British troops in France.

Dancing and the strained merriment of those trying times was at its height. The cameras began to grind under the direction of Rowlald V. Lee. It was then, in the midst of the typical scene of war times that Lady Millicent Hawes, Dowager Duchess of Sutherland, walked on the set.

Lady Hawes, who was a guest for the day at the Fox Studios, was amazed at what she saw. The infinite reproduction of the scenes she knew so well, scenes in which the subjects of a war-stained country attempted feebly to relax and to forget the terrible happenings abroad.

Fine compliments were paid to William Fox and Director Lee for the accuracy of the scene and Lee persuaded Her Ladyship to pose for several scenes in the Night Club set with the principals of the company.

In the cast of "Havoc" which is adapted from the celebrated stage play, are George O'Brien, Madge Bellamy, Walter McGail, Margaret Livingston, Dave Butler, Leslie Fenton, Harvey Clark, Eulalie Jensen, Edythe Chapman and Bertram Grassby. The scenario was written by Edmund Goulding.

Other features include "Cleaning Up" a Tuxedo comedy; International News; Larry Canelo at the organ.

At California

MARGARET LIVINGSTON AND WALTER McGRAIL IN "HAVOC" A WILLIAM FOX SUPERB ATTRACTION

BROWN FILES SUIT ON NOTE

Claiming that he was forced to pay $2238.78 on a promisary note as the indorser, C. H. Brown, plastering contractor, filed suit in the Superior court at Martinez yesterday against M. A. Hays, Richmond Realtor and A. Duggin, former Richmond man, for the recovery of the money. The suit was filed by attorney Clare D. Horner.

Brown alleges that on or about March 19, 1923 he endorsed a promisary note for $2,000.00 for Hayes and Duggin on the Mechanics Bank. In his complaint he charges that in November, 1925, he was forced to pay $2,238.78 on the note as an indorser. He seeks to collect the money and costs.

RICHMOND THEATRE
Direction West Coast Theatres Inc.
Playing The Big Pictures You May Have Missed!
NOW SHOWING!
ZANE GREY'S
"CODE of the WEST"
WITH
Owen Moore, Constance Bennett, Mabel Ballin, Charles Ogle, David Butler
A Juvenile Comedy
"Bachelors' Babies"
An Earl Hurd Comic
"The Sawmill Four"
Matinee Saturday
ADULTS 15c CHILDREN 10c

Code of the West Is to Be Shown At the Richmond

It is possible to make a woman fall in love with you by treating her rough? Is the female of the species more amenable to caveman tactics than to the gentler arts of persuasion and devotion?

Zane Grey, perhaps the best known writer of outdoor fiction in the United States, answers "Yes" to both questions. He proves it, too, in his latest novel, "Code of the West," which comes to the Richmond Theatre today and tomorrow, which William K. Howard recently transferred to the screen from the scenario by Lucien Hubbard.

In the picture, Charles Ogle is owner of a big ranch in the Tonto Basin, Arizona. The routine life of the ranch folk is suddenly broken up by the arrival of Constance Bennett, sister of Mable Ballin, the school-teacher, who boards at the ranch. Fresh from New York and with eastern customs and costumes, Miss Bettett has a devastating effect on all the ranch hands with the exception of Owen Moore.

Piqued at his indifference, she begins an active campaign to bring him to her feet, and eventually succeeds in having him confess he loves her. But when he proposes to her, she laughs at him and turns him down.

The realization that she has only been playing with him maddens the young cowboy and he decides to teach her a lesson. Seizing her, he carries her to a minister, and at the point of a gun, forces her to marry him.

What happens after that? The question is one not easily answered for the story develops a dynamic climax that leaves the ending in doubt until the last few feet of film.

Other features include "Bachelors' Babies", a Juvenile comedy; "The Sawmill Four", an Earl Hurd comic cartoon.

Starts Today CALIFORNIA THEATRE DIRECTION WEST COAST THEATRES, INC. Starts Today
HERE TWO DAYS ONLY!

DRAMA! VITAL, ABSORBING, TENSE, AWE-INSPIRING DRAMA THAT WILL BE A STANDARD OF COMPARISON FOR MOTION PICTURES FOR YEARS TO COME
WILLIAM FOX presents
THE SCREEN VERSION OF THE INTERNATIONAL STAGE SUCCESS
HAVOC
A MIGHTY DRAMA OF WAR-DAZED WOMEN
with
GEORGE O'BRIEN - MADGE BELLAMY - LESLIE FENTON
MARGARET LIVINGSTON - WALTER McGRAIL - EULALIE JENSEN
Play by HENRY WALL — Scenario by EDMUND GOULDING
ROWLAND V. LEE Production
• TUEXDO COMEDY "CLEANING UP"
"International News" Larry Canelo at the Organ
COMING SUNDAY! "SPANISH NIGHTS

Funeral Rites Are Held for Leonard Cole

Last rites for Leonard Franklin Cole, 10-year-old school boy of Richmond, were read at the Bert Curry parlors yesterday afternoon at 2 o'clock and cremation followed at Sunset View crematory.

The pallbearers were six of the little boy's playmates at Grant school. The were Raymond Farenholtz, Carl Kreutzen, Harry Burton Day, Frank Gordon, William Curry and Wilson Siamon.

Deceased, who died on Tuesday in Berkeley, was the son of Mr. and Mrs. Leonard F. Cole, 430 Thirty-ninth street. He is also survived by his sister, Juanita, his grand-parents, Mrs. K. A. Cole, C. Cole, of Richmond, and Mrs. C. Arford of Arcadia; his uncles, Dr. C. Walter Cole of Richmond, George Arford and Dan Arford of Arcadia and Fred Arford of Fortuna.

Lieutenant Aikin Preliminary Trial To Be Held Jan. 28

MONTEREY, Jan. 21—The preliminary hearing of Lieutenant Clarence Aikin, charged with attempting to burgarlize the offices of the Monterey theaters, will be heard before Judge Fred A. Treat of Salinas on January 28 at 10 o'clock.

The prospects of a battle between District Attorney Albert E. Warth and Chief Defense Attorney J. A. Bardin loomed today with both attorneys hurling charges and counter-charges over the question of whether or not Sergeant C. G. Barnes, Aikin's alleged accomplice was "coerced" into giving testimony and confessions that Aikin is implicated in the alleged burglary attempt.

It was denied here today by Warth that Aikin intends to visit Los Angeles and other southern cities. Aikin is staying at the home of his wife's parents, Martin declared.

READ IT FIRST IN THE RECORD-HERALD.

Large Real Estate Sale Made Near Richmond

A sale of realty holdings north of Mira Vista known as East Richmond Heights Tracts Nos. 1, 2, 3, and 4, was made by the East Richmond Heights Land company to the California Estate Closers last week. The property brought a price of about $300,000.

A sales force of fifty salesmen has been put on the job of closing out the property. Most of the sales are being made in Oakland where the company has its offices.

The East Richmond Heights tracts were among the earliest hill properties placed on the market, but sales of the property have not been pushed for a number of years.

Members of the California Estate Closers company are James Murphy, Jr., Donaldson B. Byington and John H. Walker, all of Oakland. M. A. Hays, secretary of the company made the sale.

To Settle the Arbini Estate

Clare D. Horner filed a petition in the Superior Court at Martinez yesterday asking that the estate of the late John Arbini of Stege Juncton would be distributed.

Horner is seeking to have the estate, which has been in probate for a year, distributed between the two daughters of the deceased, Josephine Darling and Mary Regolio. $13,000 is the value of the estate which is located at Stege Junction.

Mining Company Names Directors

The board of directors of the Sierra Gold Mining company was elected Wednesday night at the annual meeting of the stockholders. Organization of the board will be formed in a few days when a president, vice-president, and secretary will be elected.

The board of directors consists of Judge D. J. Hall, A. C. Lang, J. O. Ford, E. A. Hoffman, George Wood, Dr. W. W. Fraser, John Colclough H. K. Martin and George Gray.

THE GEEVUM GIRLS

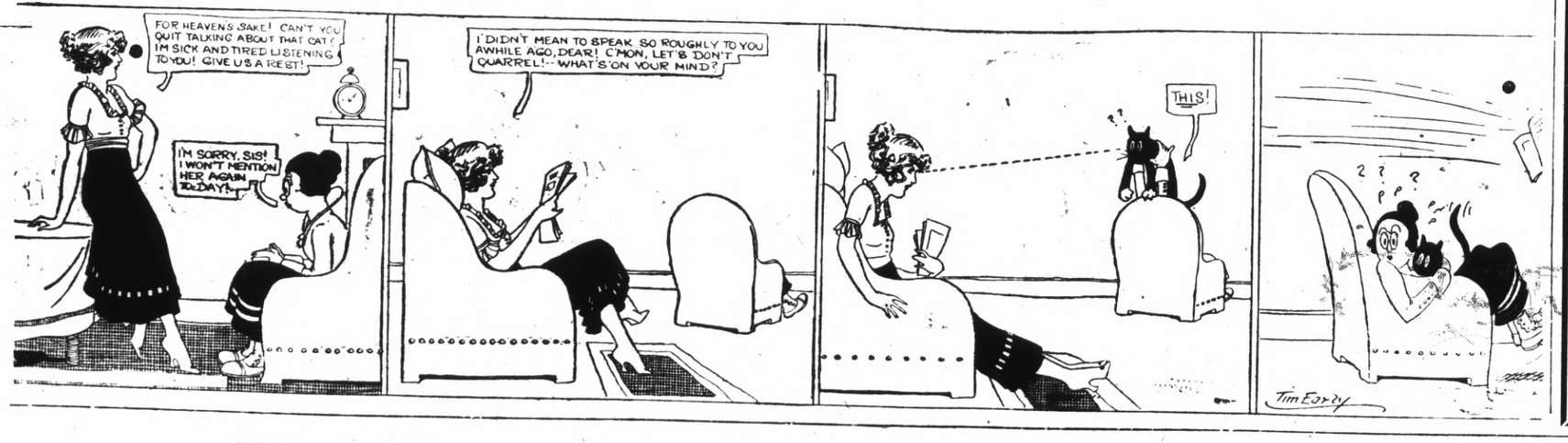

12TH ST. THEATER FORMERLY THE ORPHEUM
Oakland, Cal.
7 NIGHTS—WED. and SAT. MATINEES
Starting Monday, January 25
THE HENRY DUFFY PRODUCTIONS INC. PRESENTS
HENRY DUFFY
IN GEORGE M. COHAN'S LATEST COMEDY
The Song and Dance Man
2:15—Matinee Wednesday and Saturday, 50c 75c, $1.00, Plus Tax
8:15—Every Night, 50c, $1.00, $1.50, Plus Tax
Box Office Open 9:30 A. M. to 9:30 P. M.
Telephone Oakland 3888

Hitt and Runn—Have You Heard of the Very Latest Thing---a Silk Hat Incubator?

BY HITT

SMALL HOMES PROVE POPULAR IN THIS CITY

B. Schapiro and company is preparing to build five new cottages for the Bay Cities Home Builders. The company is at present completing a unit of eight new cottages all of which with the exception of three have already been sold according to J. B. Corrie sales manager for the company. According to Corrie deals are pending and the company expects to dispose of the three unsold cottages within a few days.

In discussing the building situation here Corrie stated yesterday:

"We are finding in the beginning of 1926 every indication of a most prosperous year in the Real Estate and Home Building business. Never before in our experience in building homes for sale, have we had so many inquiries and so much evidence of a desire upon the part of working people to make Richomnd their permanent home. We are finding more and more every day that the great demand is for small homes that can be brought with a small payment down and monthly payments ranging from $25.00 to $40.00 per month."

The present unit of houses which is to be built by the company will consist of one five room house, three four room houses and one three room house. These will undoubtedly be followed by more along the same line as fast as the company is able to erect them.

Shanks Funeral Rites Today

Funeral services for Mrs. Elizabeth Shanks, who passed away here tuesday morning will be held this afternoon at 2:30 o'clock in the funeral parlors of Wilson and Kratzer. Rev. C. Hitchcock, former rector of Trinity church, will conduct the services. Interment will be held at Sunset View cemetery.

Commuters Club Entertains McKinley Lodge of Masons

About two hundred people attended the meeting of the McKinley lodge of Masons last night at the Masonic temple. The third degree was conferred upon a candidate by T. F. Summers.

The Past Masters Commuters 4:45 club, the degree exemplifiers were the chief entertainers on the program, which followed the sessions. This entertaining club is made up of T. Summers, Harris Allen, at the piano; Fred Huetter, violin; J. Stewart, Ernest Richards, Sam Worswick and H. E. Haxel, chief orator of the evening.

This club staged one of the best enterfainments ever presented at the local lodge. What went over big was the German comedy dialect of Fred Huetter, who kept the members in continuous laughter.

Another hit of the evening was the unveiling of the hoka poka, at the banquet table by chief orator extraordinary, H. E. Haxel. The beautiful painting that he unveiled was one that would delight the eye of any man and the speech that he made at the unveiling brought tears of joy to the eyes of the listeners.

The big feed was under the direction of A. L. Strout and the dinner was all that it was expected to be.

In the opinion of the lodgemen, it was some evening.

Four Year Old Daughter of Cahoons Dies

Georgia Allene Cahoon, the four-year-old daughter of Mr. and Mrs. John A. Cahoon, passed away yesterday afternoon at the Baby Hospital in Oakland, where she had been confined for the past six weeks. The remains are at Curry's parlors where funeral services will be held tomorrow afternoon at 3 o'clock. Interment is to follow at Sunset View Cemetery.

Besides her parents, the child leaves two brothers, James and Robert Cahoon, and her grandparents, Mr. and Mrs. John Logan, all of this city.

World Court Battle On In The Senate

(Continued From Page 1)

to their Senators, demanding that the World Court be approved before the tax bill is considered.

Reed pictured Germany destroyed in the World War by "sanctions." He paid tribute to the valor of the German armies. Reed declared that if American and English scientists had not invented devises to detect under-water boats the English nation would have been "starved in thirty days" by Germany's blocade and "in sixty days England would have been obliged to surrender."

"What broke the mighty heart of the Prussion army?" Reed demanded. "He who doesn't recognize he gallantry of the Prussian is blind, indeed.

"I don't detract from the great victories of American troops. Their record in the World War is one that will go down through the pages o fhistory, unmarred and unexcelled. But it was the starving of the women and children at home that broke the spirit of the Prussian army. And that came through sanctions."

These sanctions, he said, were issued by the allied armies, shutting off food from the German people. If the United States entered the World Court and a dispute arose, a similar "sanction" from the league could be directed at America, forcing terrible suffering on the American people. Against such a "sanction" Reed warned, all the power of the American army would not avail.

Reed said the United States was hated by European nations.

Under powers held by the league it could order the United States to withdraw troops from Mexico if hostilities were ever commenced, Reed declared.

"What would any red blooded President say to that? God knows what that anemic pacifist would do, but I know what Theodore Roosevelt and Grover Cleveland would have done.

Labor Council to Have Big Party Tomorrow Night

All arrangements have been completed for the luncheon entertainment and dance which is to be presented tomorrow night at Redmen's hall by the Contra Costa Central Labor oCuncil.

J. L. Kerchen, director of the Workers Educational Bureau of the Extension Division of the University of California is to be the principal speaker of the evening. Other short addresses are to be delivered during the evening's entertainment.

The luncheon meeting will start promptly at 8 o'clock and will be followed by a social dance with the Musician's Union furnishing the music.

Members of organized labor have been tendered an invitation to the party and a large number of invitations have been sent out to others to attend the meeting. In sending out the invitations officials of the council stated last night that they attempted to reach everyone that should be invited, but that in all probability some had been overlooked without any intention of doing so.

—RAGS WANTED—

Sensational Charges Are Hurled In Big Fire Damage Suit

At the trial of the damage suit of Williamson vs. Great Western Power yesterday, intimations that attempts were made to but testimony were made in the courtroom of Judge A. B. McKenzie by Thomas O'Brien, yardman for the Southern Pacific at Port Costa at the time of the fire. He told of visits to the office of Attorney Harold M. Sawyer and conversations between himself and Sawyer relative to the testimony which he might or would give at the trial of the case.

Under cross-examination by Sawyer, O'Brien testified that he was advised by Sawyer that testimony along certain lines would be of value and that he would give him $50 for such statements. An attempt was made, O'Brien said, to hand him and his comparion, Charles Block, checks for $25 each but they were refused.

O'Brien was one of the switch crew which helped fight the warehouse fire and testified that the lights around the warehouse building were burning.

Four great electric transformers were lifted into the court room of Judge A. B. McKenzie early in the morning to be displayed to the jury. Three of the transformers are those which were lifted from the bottom of the bay after the fire, and the fourth is new equipment to show the operating and functioning of which electrical experts are expected to testify.

The grain company claims that the fire was caused by a faulty transformer of the power company and through experts attempts to show that through lack of proper care a transformer will catch fire. The tests to be made in court will be given in an endeavor to offset this testimony.

SONG RECITAL AT ROBBINS HOME

A song recital by the pupils of Mrs. Bob Robbins was held at her home on Wednesday evening, with many of the pupils participating. The program was as follows:

Opening remarks—Mrs. Robbins.

Piano solo—Miss G. Quinley.—Valkek, by Mosrest; La Lisonjera by Chaminade.

Vocal solo—G. Price— Gipsy's Warning, by Coard; Dream, by Bartlett.

Piano duet—Miss Kreutzen, and Miss Thomas—Zampa Overture, by Heroid; Lustspiel Overture Keler Bela.

Vocal solo—Mrs. Slosilo—When Song is Sweet, by Sans Souci; In My Garden, by Liddle.

Violin solo—Miss Walch, accompanied by Miss Quinley—Seventh Concerto, by De Bareiot; Thine Own, by Lange.

Reading—Mrs. James McVittie.

Piano solo—Mrs. Kreutzen—Bethovens Concerto in C. Major; Romance, by Rubenstein.

Vocal solo—G. Price—Good Bye by Tosti; By the Waters of the Minnetonka.

Piano solo—Miss Quinley—Anno Domin, 1620 by McDowell; Song, by McDowell.

Violin solo—Miss Walch, accompanied by Miss Quinley—Serenade by Tostelli; Cavatina, by Raff.

Vocal solo—Miss Leon Rosenstrauch—Brown Bird Singing, by Wood; A Little Pray for Me.

Vocal solo—Mrs. Slosilo—Martha; Smilin' Thru.

Vocal solo—Miss Gravel—Heartease, by Renella; Chiningbella, by Klien.

Vocal solo—Mrs. Marie Cariyal—Nightingale, by Keller; Causina, by Klein.

Woolworth Co. Employees At Theatre Party

Employees of the Woolworth company store of Richmond were guests at a theatre party given by R. L. Walker, and his wife, at the California theatre on Wednesday night. Walker has been transferred to Redlands, and the affair the other night was one of the many given prior to his departure.

Those who made up the party were Mr. and Mrs. O. J. Miller, Miss Katherine Barely, Mrs. Gertrude Ramadge, Miss Ada Curlis, Mrs. Lillian Jasvin, Mrs. Gwen Gilson, Mrs. Jeanette Taylor, Mrs. Mary Mowrey, Mrs. Thelma Hoover, and Miss Marjorie McCain.

Refreshments were served at the Den O'Sweets after the performance.

SANE VIEW ABOUT AIRPLANES GIVE AVIATION GOOD FUTURE DECLARES G. K. CHESTERON

(By Universal Service)

LONDON, Jan. 21.—"Aviation has a good future because there are a number of people in the world now who have sane ideas about the proper use of airplanes" said G. K. Chesterton, famous author and philosopher, in an interview on the progress of flying. He discoursed in a characteristically interesting manner on various phases of the subject.

"The theory is often aired," he said, "that the tremendous increase in facility of travel will promote international peace. I haven't much confidence it it. It doesn't follow that because people are brought together they will agree. It is also better for their mutual peace for them to be as far apart as the world will permit.

"Take the case of the Scotch and the English people. They live next to each other with only the Border between; they are neighbors. Yet if any two peoples in the olden days hated each other like poison they were the Scotch and the English.

CANNOT MIX PEOPLE

"Or supposing you took some of those astonishing people that have to be seen to be believed, such as the inhabitants of the Middle West, transport them by airpiane and set them among the last decaying remains of the English gentry who are still supposed to govern us. You will probably get the most violent misunderstanding in the world. As it is, they manage to live quite successfully without going for each other's throats.

"It is a fallancy of materialism to believe that you can get perfect understanding between people by mixing them up. It is no unusual occupation today to make game of your neighbor over the garden wall. A common political belief does something toward binding people together. A common religion does more. But you can be only two feet away from a man in body and yet be thousands of miles away in spirit.

The Moral Factor

"I don't think it is sufficiently realized that mechanical development depends absolutely on the moral factor. It is possible that aviation may progress as soaringly as its friends predict. It is equally possible, supposing men begin to believe machinery evil, that anybody who tries to fly will be burnt alive at the stake. It all depends on what whim next seizes that irresponsible, eccentric and rather ridiculous creature we call man.

"Probably it will make great advances. H. G. Wells, who is fonder of prophesying than I am, used to think, that the world of the future would be chockfull of airplanes—an Apocalypse or New Jerusalem of the airplane, in fact. But now I gather that psychoanalysis will do more than aviation to better the world, and that we should all sit down and study our souls. It is not exactly a startingly new discovery, but it shows that Wells, too, is beginning to realize that the moral world rules the physical.

A Rallying Standard

"For instance, some of the people who are very keen on aviation are fond of talking of the beauty of speed and of sailing through the air, and so forth. Now supposing man entered (as he easily might) on a renaissance of artistic feeling and a new enthusiasm for beauty.

"Constructors would start making airplanes and people would fly them with a consideration for the beauty of speed only, or some other beauty of aviation—'the architecture of motion' would make a good standard to rally round—and the whole trend of airplane design and aviation would alter accordingly.

"Why even today that delightful lunatic Marinetti, the leader of the Futurist movement, says science has brought a new beauty into the world—the beauty of speed—and that an automobile is a lovesome thing. He also tells us how glorious the modern city is, boiling and bubbling with life and excitement, and so forth. My experience, however, is that everything is so fast in London that nothing moves. There are whole settlements of taxicabs and omnibuses in some parts of London and it would be quite possible to get on neighborly terms with the occupants of other vehicles in the Strand and plant gardens around them.

Nobody Seems To Cars

"One of the most remarkable portents today is that nobody seems to care who controls powerful instruments like aviation, or wireless, or films. You will never hear people talking about the Napoleon or the Collossus of aviation or the films, as you do in politics and finance. There is not even a languid interest as to who is at the back of it.

"I admit that some intellectual men who have high ideals are interested in the future of aviation—even more than were interested in the evolution of the steam-engine—but unless the public care very much about the use to which aviation is put, it will simply be exploited by men who wil use it as an excuse for getting money by digging the Prime Minister in the waistcoat or inviting the Chancellor of the Exchequer to tea.

"In great movements like the discovery of the gold fields or the pillage of the monasteries, you always seem to get a lot of awful people on top of you that no one has ever heard of before. And unless there is some moral and political purpose behind aviation, it is not likely to make great differences to moral and political structures like society or the government of nations, any more than such apparently powerful instruments as the wireless and the films have done.

ST. EDMUND'S PIONEERS DISCUSS B. B. LEAGUE

The Pioneers of the St. Edmund's Episcopal church met last night in the guild hall of the church for a business meeting and the regular educational study. Discussion of a basketball league was one of the main features.

Following the business meeting which was presided over by Chester Pimm, the boys enjoyed a series of games, and then adjourned to the Y. M. C. A. for basketball practice.

I'M NO DENTIST. Adv.

Palo Alto Wants Another County

PALO ALTO, Jan. 21.—Agitation for the creation of a new county to take in the northern section of Santa Clara county has been revived here by the continuance of the Santa Clara county board of supervisors' policy of alleged taxation without representation. A report is to be presented to the Palo Alto Chamber of Commerce in the near future by a committee appointed to investigate the new county proposal.

Heated discussion centered around the action of the Santa Clara county supervisors in refusing to second the motion of Supervisor C. P. Cooley that full executive power, which was recently deprived him, be restored him, at the meeting of the Palo Alto Exchange club.

Supervisor Cooley was deprived of his right to order new road work done in his section following charges brought against him by the county grand jury.

McNeil Estate Papers Filed

Henry McNeil, through his attorneys Pierce and Carlson filed a petition in the Superior Court yesterday for letters of administration for the estate of the late Charles M. McNeil. The Estate is valued at $10,000.

Asks Divorce From Wife Who Only Was After a Good Time

Charging that his wife told him that she did not love him and that all she wanted was a good time, Thomas M. Bynum of Richmond filed suit for divorce in Martinez against his wife, Mrs. Adele Bynum. They were married September 14, 1925 and separated on January 15. Bynum claims that 60 days after they were married, Mrs. Bymun refused to cook his meals, admitted that she married to get away from home and absented herself from home without explanation.

Tsar N. Calfee is attorney for Bynum.

CURIOS LEFT BEHIND BY P. O. BURGLAR

When the man who attempted to rob the Martinez postoffice was frightened away early yesterday morning, he left a wonderful bunch of "curios" behind. The feature of the "curios" was a book on "Social Etiquette" a harmonica, a coat and vest.

The burglar gained enterance by jimmying a rear window. The coat and vest were found by employees when they entered the building yesterday morning. Post office employees believe that the man intended to blow the safe, but was frieghtened away by either an early postoffice caller or a janitor entering the adjoining American Bank building.

As far as it could be determined, the thief obtained no loot.

TILDEN LUMBER CO.
E. M. TILDEN, President
PRICE — QUALITY — SERVICE
Office and mill—15th and Nevin, Richmond, Calif.
Phone. Rich. 81.
Yards: Oakland, Berkeley, Richmond, Crockett

CLOSING OUT ALL CROCKERY
Blue Bird and other patterns 75 per cent Discount
Covered Vegetable Dishes, Regular $2.50; Now 65c
Dishes Selling regular at 80 cents; Now 20c
See Display In Show Window
R. B. DOUGALL HARDWARE CO.
Corner 11th and Mecdonald Phone Rich. 1

"THIS CAR DOESN'T RUN RIGHT":
The above remark is heard everyday. Perhaps there is just a little adjustment necessary—or perhaps a few dollars will put your car in A-1 shape.
WE NEVER OVERCHARGE
Regular Fellows Come Here
Official Headlight Adjusting
Authorized Ford Service
STORAGE—SERVICE—PARTS
Storage by Day, Week or Month
Bob Duke's Garage
Rheem and 23rd Street Phone Richmond 918

DR. A. W. CHASE TONIC PILLS
THE WELL-KNOWN MEDICINES OF THE FAMOUS RECEIPT BOOK AUTHOR
Tonic Pills
Success and Good Health go hand in hand.
Do YOU need Dr. A. W. Chase Tonic Pills?
Thousands of people owe success in business and happy home lives to
DR. A. W. CHASE TONIC PILLS
Read what this great Tonic and Blood Purifier has done for others. Mrs. Abraham Arnold, Campbell, N.Y., R. F. D. No. 2, says:
"I have used Dr. A. W. Chase Tonic Pills many years for Heart Trouble, Dizziness, Nerves and Rheumatism. I was taken with Rheumatism two years ago and had to use two canes to get around. I sent for two boxes of Dr. A. W. Chase Tonic Pills, before I used them up I was alright. I think what Dr. A. W. Chase Tonic Pills have done for me they will surely do for others."
Write for copy of our booklet.
The Dr. A. W. Chase Company, Inc. New York City, N. Y. (formerly Buffalo, N.Y.)

Ask for KRAFT CHEESE At your dealer's

Dr. F. R. Harley
(D. C. N. D.)
Electro Therapy X-Ray
739 Barrett Ave., Richmond Calif.
Phone Rich. 2315
Anyone bringing this ad to my office will receive an examination and one adjustment FREE.

Harry Marcus, Inc.
Richmond's Money-Saving Department Store
Odd Fellows Building.
11 4 1mo. 325-33 Tenth St

Caswell's NATIONAL CREST Coffee

The longer you brew it—the better it gets—
1,800,000 cups were served at the PANAMA-PACIFIC International EXPOSITION
PHONE RICHMOND 110

Mrs. Walzalsky
Mrs. Smith

A LITTLE Polish boy, without telling his parents, changed his name the first day in an American school. He had a fine Polish name, but he was in America, in a new world, and he wanted a name that would symbolize his great change.

European women, upon coming to America, quickly revolutionize the manner of things they buy for their tables and their homes. An authority has estimated that foreign-born women ask for goods by their advertised names within two weeks after they have begun housekeeping in America.

They are quick to sense that in the new world the good things are advertised, and that unknown goods in unknown stores are likely to be of unsatisfactory quality.

As the European woman quickly learns, American advertising is for the buyer's protection.

An advertised product bears a proud name. It has a reputation to uphold

HAYWARD TEAM CLAIMS HONORS

HAYWARDS, Jan. 21.—The Haywards grammar school claims the grammar school championship of Southern Alameda county on the completion of a schedule participated in by most of the grammar schools from San Leandro to the county line. With the winning of the second championship in view, the members and directors of the local school is looking forward to the next season.

J. B. Christian, team coach, was the man who spurred the teams on to the coveted goal. Christian has considerable experience in athletic training.

Sportographs

CUBS TO PLAY ON COAST

CHICAGO, Jan. 21.—William Veeck, president of the Chicago Cubs arrived here today from the Pacific coast and announced that the Cubs would participate in 10 games on the Pacific coast in March. The Cubs will play the Oakland and San Francisco teams on an early date in March at the Oaks' and Seals' grounds.

U. C. BEATS BRONCHOS

The California cagers handed the Santa Clara team a terrible lashing at Harmon gymnasium at Berkeley on Wednesday night. The Bruins scored 53 points to the Broncho's 13. The only points that the Santa Clarans were able to get were by long shots from the middle of the floor.

PRO-FOOTBALL

Confidence that the Chicago Bears, under Red Grange, will go down to defeat was expressed by Harry Shipkey of the San Francisco Tigers who will meet Grange at Kezar Stadium on Sunday. Shipkey declared that with the combination of Blewett, Wilson, Fitkze, and Stockton the invaders will have a tough time penetrating the defense.

BRUIN TRACK TEAM

According to Walt Christje, veteran track coach at the University of California, the Bruins will have a wonderful season at track. Although it is still too early to estimate the Bruin's strength the fact that in every event a veteran has entered makes the chance of having a bang up team not improbable.

WASHINGTON BOXING

SEATTLE, Jan. 21.—Seventy-five men turned out for the University of Washington's boxing team last night. The annual bouts which will determine the school championship and the varsity team will be carried out next week.

Three Building Permits Issued

Three building permits were issued yesterday at the building inspector's office.

They were issued to:

E. A. Chalesworth for the erection of a cottage and private garage at Esmond avenue between Twenty sixth and Twenty-eight street. The structure will cost $2,000.

L. A. Wierda to build a cottage at McLaughlin avenue between Barrett avenue and Nevin avenue at a cost of $35,000.

Fred Rosenstrank will build an addition to his garage at Twelfth Street between Nevin and Barret avenues. The cost of the addition will be $20.

Badgett Fined $500 On Liquor Violation Charge

$500 or 500 days in jail was the sentence given to M. G. Badgett who was found guilty by a Jury Wednesday of a charge of violating the Wright act. Badgett appeared before Judge C. A. Odell yesterday morning and appealed for a new trial which was denied.

He was granted a ten days stay of judgment.

Badgett was convicted by a jury of eleven women and one man when his trial came up before Police Judge Odell Attorney Will Robenson was attorney for the defense.

Officials Of Winter Golf League Of Advertising Men Lead Members To Bermuda For Annual Tourney

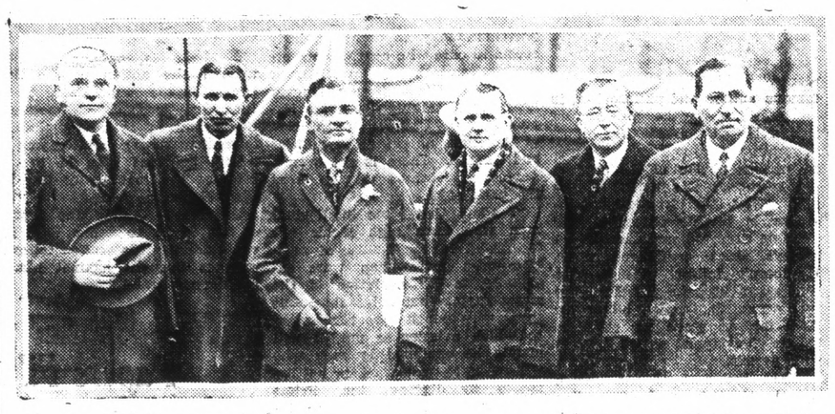

Several hundred strong members of the Winter Golf League of Advertising Interests, sailed from New York for Bermuda where the league's winter golf turnament is held. In the above photograph are shown (left to right) M. C. Gobins, Roy Barnhill, Murray Purvis, Elmer Rich, W. R. Hotchkiss and Gilbert Hodges. They are officers of this well-known organization.

SCHOOL BIDS TO BE CALLED FOR IN FEBRUARY

It has been announced that bids for the construction of a $60,000 addition to the Fairmont school and of a $50,000 addition to Peres school will be called for early in February. The section of Fairmont school that was destroyed by fire has already been replaced, but still the facilities are not enough to handle the students. The additions promised for the building include several classrooms an auditorium to accommodate 700 people, a new kindergarten room, a room for teachers and the Parent-Teacher association, and a kitchenette opening off the teachers' room.

Tentative plans for the erection of a new school building at Villa Nova, near the county line, are also under way. It is expected that the work will be completed in time for the opening of the new term next August.

"Jazz" Upsets Plans of U. C Glee Club Trip

BERKELEY, Jan. 21.—The University of California Glee Club has been refused the proposed European trip this summer by the student executive committee on the grounds that the type of music and program offered by the club is not representative of the university.

Brenton L. Metzler, president of the student body, reported that the verdict of the executive committee had been unanimous against the glee club representing the university board. Officials of the university also say that much criticism has come to them from the public concerning the type of entertainment featured on the club's program.

Clinton R. Morse, who has been the director of the club for many years, was astounded when informed of the action of the committee, and stated that they merely gave the kind of program the public demanded.

Student Body Budget Approved

The budget at the High school Student Body has been arranged and approved by B. X. Tucker, principal of the school.

According to the Hi-Nus the buget is apportioned as follows:

Hi-Nus	25 per cent
Boys' Athletic Fund	43 per cent
Girls Athletic Fund	17 per cent
Miscellaneous Fund	4 per cent

Ketelhut Reopens Bakery Business

Frank Ketelhut, Richmond baker, who recently sold his business has again acquired his baking plant and will re-open the bakery next Saturday at 1228 Macdonald avenue.

Work Starts On Muller Building

Work was started yesterday on the new Muller building which is to be built at Tenth Street and Macdonald avenue by F. A. Muller, Oakland builder.

Work on the excavation and grading was started yesterday morning by the half dozen teams and Fresnoes which are on the job.

Muller is now calling for subbids on the new structure. The plans are at the Builder's Exchange on Fourteenth street. Work on the structure proper will begin some time next week.

+I'M NO BAKER. Advt.

READ IT FIRST IN THE RECORD-HERALD.

VOLLEY BALL GAMES AT Y THIS EVENING

Four games of volley ball will be staged at the Y tonight. Of these games, two of them promise to be exciting enough to draw a large crowd. The schedule calls for the Wanderers meeting the Wesleys; the Christians play the Baptist No. 2; the Baptist No. 1 tackle the St. Edmunds and the Presbyterians will tussel with the Y. M. D.

The Wesleys will give the Wanderers a hard battle. The Wanderers are now leading the Y. M. C. A. League and will have a hard time keeping the lead for the championship.

+I'M NO BUTCHER. Advt.

Pullman Five Now Leading In B. B. League

The Pullman Shop cagers are leading the Richmond basketball league according to the figures issued by "Doc" Seawright, secretary of the league. So far this season the Shopmen have won all their games. The Standard Oil No. 1 is but one game behind the leaders and that game they lost to the Pullman five.

The following are the standings of the teams as Seawright has figured:

Team	W	L	Pct.
Pullman	1	0	1.000
Standard No. 1	6	1	.857
Santa Fe	3	2	.600
McRackens	4	3	.571
La Moines	2	5	.285
Standard No. 2	1	6	.143
Kearney-Furrer	1	6	.000

Pete Daley, the Pullman star is leading the individual score list with 83 points, an average of 12 points a game. Johnny Hutton of the Standard Oil team No. 1, trails him with 75 points, and average of 10 5-7 points per game.

The following are the 20 high point men:

Daley, 83; Hutton, 75; Peters, 72; Gillan, 68; Gadberry, 46; Kamb, 39; Vierra, 39; Fanning, 34; Chattleton, 33; Arthurs, 30; Cornel 26; Bonham 26, O'Brien 26; Bertone, 23; Libby 21; Prolo 19; Huzefka 17; Luckenbaugh, 17; Moore, 17; Pitchford 16; Lee, 15; Carson, 15; Huzefka 14; Hutton 14; Tillotson, 13; Tamm, 12; Morrison 12; Gerken 12; Nickel, 10; and Noverini 10.

Cadet Corps Is Disbanded Here

Captain King C. Tolles, Company F, 159 Infantry, paid an official visit to Ivan W. Hill at the local high school yesterday. Captain Tolles made arrangements for the return of all state property that was used by the local cadets.

This is a sure sign that military training will be discontinued at the high school.

Toles is also in charge of the Leona Hieghts rifle range near Oakland.

Mehlhorn, Winner of Long Beach Tourney, Los Angeles Favorite

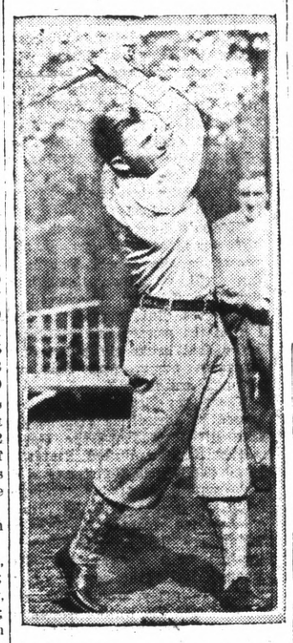

Bill Mehlhorn of the Old Colony Club, Chicago, finished first in the $2,500 Long Beach, Calif., open golf tournament at the Virginia Country Club. He made such an excellent showing that he was considered a good bet to repeat in the $10,000 Los Angeles open tourney.

Stanford Names Hunt Successor To Andy Kerr

STANFORD UNIVERSITY, Jan. 21.—E. P. "Husky" Hunt, football coach of the Cardinal freshmen teams for the last four years has been appointed as basketball coach to succeed Andy Kerr who is going to the Washington and Jefferson College. This announcement was made today.

Hunt, who has been recommended by the Board of Athletic Control, will be officially appointed when the move is approved by President Wilbur of the board of Trustees.

Hunt graduated from the University of Indiana in 1922 where he played football, basketball, and baseball. He coached in Texas and later coached the Berkeley High school where he made a reputation of turning out some of the best football and basketball teams in the state.

Two of the basketball and baseball teams that Hunt has coached at Stanford has beaten their California rivals. His Frosh team has beaten the Bruin Frosh for the last two years.

The coach that will succeed Kerr as assistant football coach has not been chosen or has the new Fresman coach been decided upon. Kerr leaves for W. and J. at Washington, Pennsylvania in May.

Two Cage Games Are Taken Here By Forfeiture

The Pullman team and the Santa Fe cagers took their games last night by forfeit at the Junior high gymnasium.

The LaMoine team was unable to show up because of most of the players being on the sick list. On the books the Pullman team was chalked a winner, 2-0.

The Santa Fe took their game from the Standard Oil No. 2 by forfeit. The Railroads were given a victory with a 2-0 score.

Will of "Andy" Smith Creates 2 Scholarships

F. Farmer, San Francisco attorney, filed the will of codicil of the late Andrew Smith, football coach of the University of California, who died at Philadelphia on January 8, for probate yesterday. The petition will be heard by Judge Joseph Koford on February 4.

The original will, which was executed on September 4 1925, creates a trust fund of $10,000 for two "Andrew Latham Smith Scholarships". The funds are to be placed with regents of the University of California, if they can pay an interest of 5 per cent, and if not the sum is to be deposited with a bank paying that income. The annual proceeds of this fund will be payed to two members of the football team, who are members of the junior or senior class of U. C.

The trustees of the funds are Farmer, Chafee E. Hall and the graduate manager of the Associated Students, who is now Luther Nichols. If any of the trustees fails to qualify, or refuse to serve, it is stipulated that another trustee will be selected by the Alumnni Association, the alumni representative of the Associated Students and the graduate manager of that body.

What is said to amount to $20,000 is bequeathed to the California chapter, Sigma Alpha Epsilon fraternity and the Skull and Keys society.

The only heir named in the petition is a brother, R. M. Smith of Kansas City, Kansas.

+I'M NO DOCTOR. Advt.

When winter's snow is falling outside—and the wind roars through the trees—when the friendly logs blaze up in the fireplace

—have a Camel!

WHEN it's a winter night and the day that was busy is done. And outside the snow is driving through the trees before the wind. When, inside, the crackling logs catch fire and burst into flames above the hearth—*have a Camel!*

For Camel is the tried and trusted friend of millions of experienced smokers. Whether your returning steps bring you home tired or jubilant, no sweeter, more mellow fragrance ever came to you from a cigarette. There's not a cigaretty after-taste, not a tired taste in a whole county full of Camels. Only mild and mellow flavor, deep-down contentment in your home or any home where Camels are lighted.

So this night, before your roaring logs of oak or hickory—*have a Camel*. Open up the famous package of Camels and know the fragrance, the contentment that brings happiness to millions. Put a Camel between you and a light and taste the mellowest, most delectable blend ever made into a cigarette.

Have a Camel!

No other cigarette in the world is like Camels. Camels contain the choicest Turkish and domestic tobaccos. The Camel blend is the triumph of expert blenders. Even the Camel cigarette paper is the finest—made especially in France. Into this one brand of cigarettes is concentrated the experience and skill of the largest tobacco organization in the world.

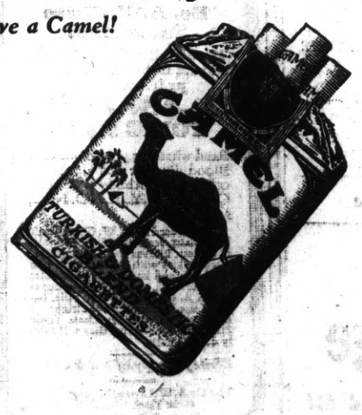

Our highest wish, if you do not yet know Camel quality, is that you try them. We invite you to compare Camels with any cigarette made at any price.

R. J. Reynolds Tobacco Co.

©1925

No matter what you may wish to buy or sell—make use of The Record-Herald's "Classified" columns. All ads are CLASSIFIED in groups to make this a quick finding section as well as a profitable one.

CLASSIFIED ADS

Unlimited opportunities present themselves daily in the form of "Classified" Ads. Do you take advantage of them? Today's opportunities is tomorrow's profits. Read them now.

ADVERTISING RATES
CLASSIFIED

1c Per Word Per Day
Minimum Charge 35c

Classified Index:

1. Lodges and Meeting Notices.
2. Lost and Found.
3. Special Notice—Personals.
4. Help Wanted—Situations Wanted.
5. Automobiles.
6. Business Directory.
7. Business Opportunities, Investments.
8. For Rent—Rooms, Houses Apartments and Flats.
9. For Sale—Miscellaneous.
10. Wanted—Miscellaneous.
11. Real Estate for Sale.

1—Lodge and Meeting Notices

SONS OF ST. GEORGE—Gladstone Lodge, No. 531, meets first and third Tuesday at Memorial Hall at 8 o'clock p. m. Banner, Secretary; R. F. D., Box 147, Richmond, C. Badcock, president.

GOLDEN GATE COUNCIL, No. 3, Junior O. U. A., meets Wednesday nights, in the small hall in W. O. W. Hall. O. H. Benne, Recording Secretary, P. O. Box 1121, Richmond, Calif.

NATIVE SONS—Of Golden West, No. 217, Edward Peterson, Stege, President; R. H. Cunningham, Secretary 520 Ohio Street, Meeting nights, first and third Tuesday of the month. Meeting place, Redman hall Eeleventh Street and Nevin.

KNIGHTS OF PYTHIAS — Richmond Lodge, No. 13 meets every Wednesday night at K. of P. hall, 5th St., near Macdonald. Visitors always welcome. Mitchel Slosilo, C. C.; F. G. Blackhart, K. of R. and S.

2—Lost and Found

LOST— SILVER GREY PERSIAN Cat. Return to 5208 Nevin Ave. or 1107 Macdonald; reward. 1 12 3t

LOST—JANUARY 1, 1926, OPERA-tor's license on Macdonald avenue. Return to 1900 Clinton avenue.

FOUND— LADY'S FUR NECK piece. Owner can have by proving property and paying for this advertisement. Call at No. 3 Fire Station, Nineteenth and Barrett.

3—Special Notices, Personals

LEADING CLUB, largest, most reliable for lonely people; confidential descriptions free in plain sealed envelope; thousands wealthy members; if sincere, write; established 20 years. Old Reliable Club (name copyrighted,) Mrs. Wrubel, Box 86, Oakland, Calif. 4 26 tf.

4—Help Wanted Situations Wanted

WANTED—GOOD MONEY TO steady worker in Richmond territory. Best article on coast. Clean pleasant work. Call or address Mr Martin, 330 13th St., Oakland. Phone Oakland 325. 1 17 2t

READ IT FIRST IN THE RECORD-HERALD.

LAMBRECHT'S
Wood, Coal and Breccettes
Building Materials
HAY and GRAIN
C. J. Lambrecht
Office 2207 Macdonald
YARD PHONE RICH. 1192
PHONE RICH. 1058

Relieve Coughs, Colds, Headache, Rheumatism and All Aches and Pains with MUSTEROLE
WILL NOT BLISTER
All druggists—35c and 60c jars and tubes. Children's Musterole (milder form) 35c.
Better than a Mustard Plaster

6—Business Directory

SAFETY FIRST—
Your clothes are insured every moment they our out of your house.
C. O. D. CLEANERS AND DYERS
(Established 1909)
WORKS 2409 MACDONALD
PHONE RICH. 683

ZEB KNOTT
Sherwin-Williams Paints, Stains and Varnishes
All Grades of Wall Paper
PAINTING AND PAPER HANGING
319 North Seventh Street
ALL WORK GUARANTEED

I make and acknogledge all kinds of legal papers; deeds mortgages contracts, leases, etc. Homes for rent, fire insurance.
H. G. STIDHAM
NOTARY PUBLIC
168 Washington Avenue
Office Phone 868; Res. Phone 920

"LET MAYER DO IT" IF YOU want your old suit made like new. Phone 452; cleaning, mending, repairing, or pressing. Work called for and delivered. Mayer's American Cleaning Works, 1115 Macdonald Avenue 4 11 tf.

IF ANY RESIDENT OF RICHmond knows of families in distress or need, kindly report same to the Societies handling relief. Phone Richmond 1340 or Richmond 335 3 25 tf.

7—Business Opportunities, Investments

WILL GUARANTEE SALARY OF $50.00 per week and furnish auto to several men selling excellent Ford accessory. Address Salesmanager, 670 Broadway, Granville, Ohio.

$10.00 TO $50.00 QUICKLY
To The Many Workers
Rates lowest. No security, no publicity. Best and most private terms. What National banks do for big business, we do for the man or the woman who works.
H. L. DRAKE.

8—For Rent—Rooms. Houses, Apartments, Flats

2-3-4 ROOM APARTMENTS
FURNISHED & UNFURNISHED
RATES $25.00 TO $50.00

THE WESTDIN
24TH & RHEEM
STEAM HEATED—BEST IN CITY

THE ANDRADE
20TH & GAYNOR
STEAM HEATED

THE WATSON
RHEEM & 23RD

APPRAISAL & SALES CORPORATION
2234 Macdonald Ave. Phone R2200

FOR RENT—FURN. APT, THE Albermarle, 234 11th St. Phone Rich. 2287-J.

FOR RENT—4-ROOM FURNISHed Flat with bath. Rent $21.00 Phone 1424-J. 1 20 3t

FOR RENT— 4-ROOM HOUSE, prefer one small child, or none. $20 month. Apply at 135 Ripley Ave. 1 10 3t

FOR RENT—FURNISHED FOUR room cottage, bath, kitchenette, large attic, garage. $35.00. Light and water free. 2831 Florida St., near Pullman avenue.

FOR RENT—THREE ROOM MOdern Apt. Flat, garage, 2530 Soito Avenue. 1 8 1mo

FOR RENT—Six room upper flat, modern, hardwood floors. Inquire 508 Bissell avenue.

FOR RENT—4 room house, bath, large yard, San Pablo, Phone Richmond 715-W. 12 30 3t

FOR RENT—Four room house with bath. Large yard. Phone, Rich. 1715-W.

FOR RENT — LARGE, SUNNY, well furnished room for rent, in heart of business district. Rent reasonable. 907 Macdonald avenue.

FOR RENT—THREE ROOMS, 2 wall beds and garage $20.00. 1018 Florida St., near 10th St.

FOR RENT—FIVE ROOM BUNGalow, bath $25.00, 137 South Second St., near Ohio St.

FOR RENT—FOUR ROOM COTtage, bath, gas, elect. $15.00 per month. Apply Gnaga, 146 Washington Ave. 3 31 tf.

FOR RENT — 3 ROOMS AND garage $16.00. Apply 789 11th St.

PIANOS FOR RENT
You can rent a piano by the month from A. Winters at 11th and Macdonald. 7 10 tf.

READ IT FIRST IN THE RECORD-HERALD.

9—FOR SALE— Miscellaneous

FOR SALE — TOGGENBURY Goats and pure bred buck. Ed Thomas, Rodeo, Calf. 1 20 6t

FOR SALE— ESSEX COUPE '23 A-1 $325, terms. 141 13th St. 1 12 3t

FOR SALE IMMEDIATELY, 1924 Chevrolet touring, A-1 condition. A real buy $225.00 cash or terms. West Side Garage, Point Richmond. 14 3t

FOR SALE—BARBECUE AND REfreshment stand. Good trade. 5 year lease, stock, and fixtures. Also four room modern bungalow in rear. $1300 for cash. Rent $50.00 per month. Call any day between 7:30 a. m. and 9:00 p.m. at 188 San Pablo Ave., El Cerrito or Phone Berk. 6063. 8 22 tf

USED CARS FOR SALE
1923 Ford roadster, good condition, cord tires.
1923 Ford touring, good condition cord tires.
1923 Maxwell coupe, new paint,
C. C. KRATZER
10th and Bissell
9-5-

11—Real Estate For Sale

ONLY $150 DOWN— Buys new modern bungalow in Berkeley Park, adjoining Thousand Oaks. Corner lot. Wonderful view. Bargain. Phone Mr. Blabon, Rich 841. In evenings phone Ashberry 1388. 1 13 3t.

FOR SALE—INCOME PROPERTY on Macdonald Ave., for sale. 25 ft. frontage. Price $1750 cash. Bring 18 per cent. Apply Box 25.

FOR SALE—BY OWNER, BETTER terms. Four charming bungalows in Albany on transportation. Lots or good paper considered. A. E. Camp. 672 35th Street, Oakland. Phone Lakeside 1688, evenings Piemont 5464-J.

I. B. McKENZIE
REAL ESTATE — INSURANCE
1202 Macdonald Ave. Phone 632
$3500 — 4 rooms bath, modern 1 1-2 lots, garage, $350.00 down. Bal. like rent.—(10)
$3150.00 — 5 rooms, modern 2 blocks from Macdonald Ave. 4 bloks to school, Hardwood floors in 2 rooms, garage 56 ft. lot, a baragin, $1000.00 down, Bal. like rent.—(23)
1—30x105 corner lot close to Grant school, $550.00.
2—25x100 Grand View Terrace. $700. for both.
1—25x112 1-2 Macdonald Ave., Business property, $5,500.00.
H. L. HAWKINS,
Sales Manager
1202 Macdonald Ave. Phone 632

Dr. A. B. Hinkley, X-Ray Chiropractor
Palmer graduate. Seven years in Richmond. FREE nerve pressure detector service. Phone Rich. 169. 340 10th st, opposite new Odd Fellow's Building.

Extra Photo Special
FOR THIS WEEK ONLY
Six of our $8 grade, one colored in oil, only $1.98
Regular $12.00 Easels, per dozen $3.75
The Prater Studio
255 12th Street
Richmond's Leading Studio

WHEN IN A HURRY
Call a Yellow Cab
Phone Rich. 10
Better Service, Lower Prices
RICHMOND YELLOW CAB CO.
Walter Krantz, Prop.

11—Real Sstate For Sale

MONEY TO LOAN
ON REAL ESTATE

Macdonald Avenue Lot—$300
25x200. Runs from street to street

$2250—TERMS
6-room modern house on one lot in Pullman district.

$5250—TERMS
Beautiful Spanish type, 5-room bungalow on two lots. This place is only few months old and near center of business district.

$1750—$250 DOWN
5-room house and garage. Plaster. Close in.

$750—TERMS
2 lots, few blocks from City Hall, on 29th street.

SPECULATORS TAKE NOTICE
$1750—TERMS
Two corner lots, one block from the bank. Best buy, in big city.

MONEY TALKS
$2250—TERMS
4 lots, two blocks from Elks building. It takes money to make money and these lots 50 feet off 10th street.

$4500—$350 DOWN
Beautiful brand new stucco bungalow with hardwood floors, book cases, fire place and breakfast nook, shower bath.

YES, I HAVE OTHERS
FRANK S. FOSTER
WITH
LEO PERSICO
1015 MACDONALD AVENUE
OFFICE PHONE RICH. 54
EVENINGS PHONE 733

January Special
Permanent Waving
$17.50
Parisian Beauty Parlor
Edna Yager, Prop
1107 MACDONALD AVENUE
Telephone Rich. 323

DODGE BROS.
MOTOR CAR OWNERS ATTENTION!
I Specialize on Dodge Bros. Motor Cars—Expert Electrician
All Work Guaranteed
30 Ninth Strett
Gus' Garage
PHONE RICH. 1688-W
HOME PHONE RICH. 2059-J

EARL COREY'S FORD GARAGE
Batteries Recharged
$1.00
All kinds of battery repairs
See EARL for Service
SAN PABLO AVENUE AT CYPRESS
El Cerrito, Cal.
RICHMOND 243

11—Real Estate For Sale

BURG BROS., Inc.
BARGAINS
7 NEW BUNGALOWS
$2750, 3250, 4000, 4500, 4750, 5500, 6500.
with all modern up-to-date features, are nearly completed. These houses were built to sell the lots and not for profit.
You save from $500 to $1000.
EASY, CONVENIENT TERMS
Special: 4-Rm. Cottage $2500
$50 Cash, $25 per month.
Why waste your money on rent receipts?
BURG BROS., Inc.
309 23rd St. Richmond 730
Realtors Richmond, Calif.

PAULSEN'S
TIPS!

$275 DOWN— 4 room plastered house in Grant School District. Large garage. A good buy at $2850 $275 down. $30 a month.

A STEAL AT $2850—5 room modern house, built-in fixtures, and in fine condition. 2 lots. Worth $4000. Only $750 down. $25 a month.

2 Corner lots on Esmond Avenue, all street work in and paid. Only $695.

PAULSEN REALTY SERVICE
California Theatre Building
Telephone Richmond 825
Night phone: Rich. 322-W

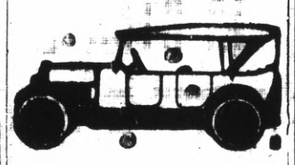

All Work Guaranteed
Auto Tops
Reasonable Prices
SIDE CURTAINS
Work called for and delivered.
SEATS CUT DOWN FOR CAMPING
The American Auto Top Company
H. R. RUSSELL, Prop.
248 14th Street

NOTICE
My wife, Mrs. Myrtle Burris, having left, I will not be responsible for any debts contracted by her after this date. Signed
1 9 6t. H. A. BURRIS.

11—Real Estate For Sale

ONLY 2 LEFT
Out of 8 we are building, you will be surprised at the values we are giving. We will be glad to prove to you that we are offering the greatest home values ever offered in Richmond.
5 Rooms $4250
A complete up-to-date home, with hardwood floors, fire place, breakfast room, lots of built-in features, garage. On big 50x120 foot lot, with new street work included in the price. Terms!! We are asking ONLY $200 DOWN, but if you haven't that much right now, come to see us anyway. If you like the home we will find a way for you to get it. See J. B. Corrie.

B. SCHAPIRO & CO.
1002 Macdonald Ave.
(over Martin's Grift)
PHONE RICHMOND 902

E. P. VAUGHAN
REALTOR
Phone Rich. 233 915 Macdonald

BARGAIN IN LOTS:
50x120 Feet on the North side of Barrett Avenue, between 7th and 8th Streets, must be sold at once.
PRICE REDUCED TO
$1300.00 Cash
ACT TODAY!
E. P. VAUGHAN
Phone Rich. 233 915 Macdonald

MORE DINING CARS
To
SACRAMENTO
Now
Leave OAKLAND
8:10 a.m. & 5:30 p.m.
SACRAMENTO SHORT LINE

ARE YOU SICK?
HAVE YOU EVER TRIED CHINESE HERBS?
We have herbs which will give you permanent results for gall stones, asthma, goiter, stomach and liver trouble, weak kidneys, rheumatism, constipation, heart trouble, diabetes, high blood pressure and general tonic to build up your run down condition.
Chew & Chew Herb Co.
Main Office
2488 MISSION ST., S. F.
Branch Office
1424 MACDONALD AVE.,
Richmond, Calif.
HOURS: 3 to 6 p. m.
SUNDAYS—9 a. m. to 1 p. m.

LOS ANGELES, CALIFORNIA
HOTEL LEE
WM. B. CLARK, PROPRIETOR
SIXTH AT FIGUEROA ST.
Phones 10743 Pico 1007
Service, not unlike a well appointed, generously conducted home, without ostenation.
Commercial-Residential
Location central and unexcelled
Modern, European
Rates $ 1.50 Without Bath 2.00 Up With Bath
William Best Clark, Proprietor
GARAGE ADJACENT

Wilson AND Kratzer
Funeral Home
Lady Attendant
Ambulance Service
705 Bissell Ave. Phone 113

Drs. Chan & Kong
901 CLAY ST. (CORNER 9TH) OAKLAND CALIFORNIA—PHONE OAK 3767
CHINESE EXPERT HERBALISTS
How to Get the Best Results and Keep Well.
Chang & Kong
Our specially imported herb remedies of over 3000 varieties have been used in China for centuries They positively relieve the various diseases whether your ailment be of the lungs, stomach, heart, liver, kidneys, bladder or if you are afflicted with indigestion, asthma, catarrh, blood poision, (including blood disorder and high and low blood pressure,) rheumatism, appendicitis, piles, female affliction or any other known complain, our wonderful herbs will not only give immediate relief, but will absolutely cleanse every impurity from your system by our Chinese Herb specialist. All ailments of whatever nature successfully treated by our wonderful, life-giving Chinese herbs.
When your case is given up as hopeless by others, give us a trial.
Many testimonials by people who have been cured by our herbs. Herbs sold. Prices Reasonable. Consultation Free.
HERB SPECIALISTS
901 Clay St., Corner 9th St.
OAKLAND, CALIF.
Hours 8:00 a. m. to 8:00 p. m. daily
Sundays, 8 a. m. to 2 p. m.

LEGAL NOTICES

NOTICE TO VOTERS.

Every person entitled thereto must register during the year 1926, thirty (30) days before Election at which he or she may desire to vote.
Registration for Municipal Elections and Towns of Sixth Class closes March 13, 1926.
Registration for August Primary Election closes July 31, 1926.
Registration for General Election closes October 2, 1926.
Make application for registration to the County Clerk or any of his deputies.
J. H. WELLS, County Clerk, of Contra Costa County, California.
Dated: January 1, 1926.
The following persons are Registration deputies:
A. C. Faris (Chief), City Hall, Richmond.
L. W. Brougham, City Hall, Richmond.
E. A. Burg, 309 23rd Street, Richmond.
G. P. Glineburg, Standard Oil Co.
Miss Nannie L. Nesbit, 621 Bissell Ave., Richmond.
H. G. Stidham, 163 Washington Ave., Richmond.
M. J. Gordon, 321 Macdonald Ave., Richmond.
H. O. Watson, 311 10th St., Richmond.
Miss Georgia Johnson, 431 10th St., Richmond.
Mrs. Mary B. Moyle, 152 Washington Ave., Richmond.
Mrs. Ethel Butler, 600 Ripley Ave., Richmond.
Mrs. Kathleen Maroney, 1215 Macdonald Ave., Richmond.
J. A. Long, 1019 Macdonald Ave., Richmond.
Miss Norine Lee, 535 Macdonald Ave., Richmond.
Margaret L. Gately, 241 Cypress St., Richomnd.
Mrs. Flora O. Adams, 500 Eureka Ave. El Cerrito.
Mrs. Alice M. Morris, City Clerk, El Cerrito.
Miss Fay A. Breneman, San Pablo Ave., El Cerrito.
John Sandvick, Corner Kearney and Potrero Ave., El Cerrito.
Catherine Sandvick, Corner Kearney and Potrero Ave., El Cerrito.
Mrs. Marion M. Wright, 208 Liberty St., El Cerrito.
M. Isabel Shreiner, 21 Kensington Road, Kensington.
E. O. McWayne, Orinda.
Mrs. Lillie M. Whisler, San Pablo.
C. E. Whisler, San Pablo.
Frank Silva, San Pablo.
John Hewitt, Giant.
T. W. Hutchinson, Pinole.
Miss Alice M. Ellerhorst, Pinole.
E. C. Ebsen, Pinole.
Mrs. Clara Hughes, Pinole.
E. W. Robison, Hercules.
A. M. Ashenfelter, Hercules.
Jan. 12 to Oct. 2.

READ IT FIRST IN THE RECORD-HERALD.

Baby Saved From Heart Trouble

Martinez, Nov. 6, 1925.
Our baby, Myrtle, had been ailing for about two years, during which time we had taken her to many physicians, none of whom knew what was the matter with her.
Myrtle steadily grew worse. Her heart beat rapidly and noisily, she had but little blood, and the pallor of her face was like the whiteness of a sheet of paper. She finally became so weak that she could neither walk nor eat.
Some doctors thought it might be her teeth, but they had all come through and she was getting worse every day.
We were recommended to see Fong Wan. He found that she was suffering from heart trouble. She has taken the Fong Wan Herbs for three months and is in fine health.
Mr. and Mrs. ARTHUR DUVAL, Box 96, West and Shell Av., Martinez, Calif.
The Fong Wan Herb Co.
576-78 Tenth St., Oakland, Cal.
Hours 9 to 7 daily; Sunday, 9 to 12 m. Phone Oakland 3767.
CONSULTATION FREE

UNCLE WIGGILY'S TRICKS

DOROTHY DARNIT

By Charles McManus

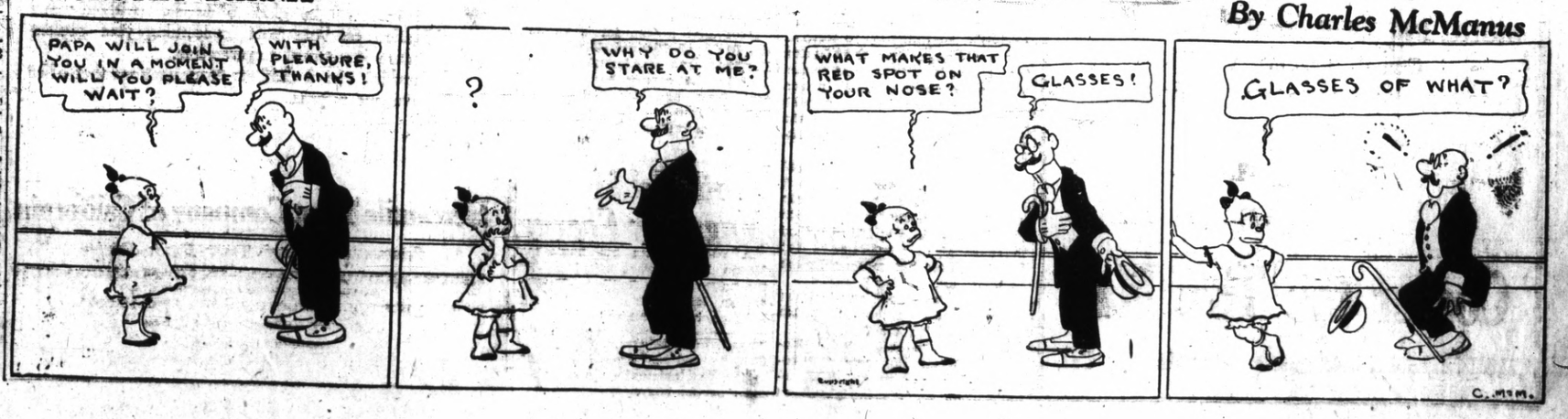

RECORD CROWD AT REVIVAL OF REV. JACKSON

Seats were at a premium last night at the Community Methodist Church, Twenty-first and Roosevelt, when the largest crowd that has yet attended the revival meeting which is being held turned out to hear Rev. Robert L. Jackson in his dramatic presentation of the story of Daniel.

After a twenty minute Gospel song service led by Rev. M. H. Greenlee, pastor of the church, Rev. Jackson taking the story of Daniel as his theme held his listeners from start to finish.

At the close of the sermon more than twenty-five came forward requesting the special prayers of the Christian people of Richmond.

Rev. Jackson struck a responsive chord in the hearts of the members of the Sam Houston Pioneer Boy's Club which attended in a body led by Willie Hillier, leader of the club.

Tonight will be school night. Rev. Jackson will bring a special message to the school boys and girls of the city under the theme "Modern Youth." Every high school boy and girl is invited to hear this message and every parent is urged to be present. Provision is being made for additional seats so that all will be taken care of. Rev. and Mrs. Frank A. Woten of the First Christian Church will sing at this service.

World Court Is Called Scheme of Jealous Nations

WASHIGTON, Jan. 21.—Indicative of the manner in which thinking men are coming out against the World Court is a letter just received by one of the Senators leading the opposition fight from Judge Nonovan O. McCarthy of Olney, Ills., a Republican who served in the World war.

"I sincerely hope that you will be successful in your fight to keep the United States from destroying her rights and liberties by entertaining this scheme which was devised by jealous nations of the old world to ensare us," he writes.

"The people do not favor our entrance into the court. The citizens of Illinois are daily becoming more opposed to it, as they realize just what is means."

Blanchard E. Hiatt, a bank officer of Roanoke, Va., believes America the victim of "jealous hatred on the part of every European nation." He adds:

We could never hope for any sort of square deal from any of those who are in continual bickerings and strife among themselves and who hope to have us pull their chestnuts out of the fire.

I have been a consistent Republican all my life, but I will never have the remotest use for any public servant who will lend his aid to any such infernal legislation as the World Court. The rank and file, who will suffer, are opposed to the court but do not seem to have the machinery with which to fight it.

George O. Coleman, a Civil War veteran of Santa Barbara, Cal., is much aroused.

"Does the Senate intend to slap the faces of the American people and insult their intelligence?" he writes. "The vote that defeated Cox and was repeated in the defeat of Davis shows that the Senators who vote for our entrance into either the league or the court will be classed as traitors."

Ministers are more and more and more expressing their opposition, as, for instance, the Rev. A. S. Segerhammer, of Kansas: "The court is un-American. Let us be loyal to our country and to our interests. Throw the thing overboard," he writes to one Senator.

Buses Could Be Adapted to Solve Traffic Need Here

(Continued from Page 1)

outside— of the investment per operating unit for trolley car service, according to Colonel Wallace; and he points out that this is one fact which convinces him that the cities of the future will see the bus substituted almost entirely for the trolley car.

After giving motor bus transportation in Detroit every kind of a test, Colonel Wallace says that the average cost per mile for operating trolleys and buses is almost the same.

The motor buses under his supervision in Detroit are at present making a mileage average of more than 10,000 miles a day, and the cost of operating each bus is carefully accounted.

Colonel Wallace is convinced that the motor bus will inevitably supplant trolleys as a means of surface transportation even in such large cities as Detroit. He is a transportation man with 40 years of experience back of him with railroads and electric railways.

"I recognize that the electric street railways of this country have a tremendous economic importance," says Colonel Wallace. "It would be foolish to talk about scrapping them all at once. But I also recognize that they have played their part. Modern conditions of traffic are working for their elimination.

"How will they be eliminated without jeopardizing the huge sums invested in them? That is the question today. As I see it, this will have to be done simply by stopping the construction of new rail lines in cities, and as fast as the old ones wear out or become to uneconomic to operate, they must be abandoned rather than replaced.

"Here in Detroit the rail line on Woodward avenue is old. We look forward, not to building a new rail line on this principal business street of the city but to tearing it up and making the street a great smooth boulevard, unbroken with rails and switches, and comparable with Fifth avenue, New York's great business street, which has no rail lines, and which relies for transportation on buses operating under a 12-second headway in the rush hours.

"I think that with rail lines and obstructing street cars, Fifth avenue in New York would not be the rich and famous street it is."

This opinion, coming from one of the most successful transportation heads in the world today, is interesting here in the light of the recent joint engineering report on East Bay transportation, in which there appeared the recommendation actually to construct a street car line on Excelsior boulevard

Also, in this report, the problem of congestion was considered entirely from the street car angle. In Detroit, whose rapid growth has brought about a REAL congestion problem, the matter is being considered from the standpoint of the motor bus.

Already, after only a few months of operation, motor buses in Detroit carry 11 percent of the riding public into and out of the business district, while motor bus traffic there constitutes only 1 percent of the total vehicular traffic.

On Fifth avenue, New York, the volume of passenger transportation in public vehicles is greater than on any other surface line in the city. This huge volume is handled more quickly and with less congestion, than would be possible anywhere else in the city — on Seventh avenue, for instance.

The motor bus, stopping at the curb to pick up and discharge passengers, and one bus running ahead of another bus instead of waiting behind it, performs this marvel of mass transportation.

That is why the city of New York is asking permission from the state legislature to own and operate more than 3000 motor buses, and is also considering plans from existing private bus companies for extensions of their routes and services.

In Detroit the bus fare is 10 cents, with privilege of transfer to other buses or to street cars. The street car fare is 6 cents, with an extra charge of 1 cent for a transfer. With these fare, the city is paying for its lines and giving better service than ever before. When the debt is reduced, the fare will be lowered, and the eventual goal is "Service At Cost."

AREME SEWING CLUB MEETING DATES

The Areme Sewing Club will meet every second and fourth Tuesday of the month instead of the second and third Tuesday as previously announced. Mrs. Mollie Black is the president of the club.

Batteries Recharged In Eight Hours

Open 7 A. M. to 7 P. M.

BRING IN YOUR BATTERY AS YOU COME FROM WORK

GET IT ON YOUR WAY TO WORK IN THE MORNING

— We Know How —

TRY US

Coster the Tire Man

2202 Macdonald Avenue Richmond, Cal.

VESUVIUS AWESOME AT NIGHT AS VOLCANO AGAIN SPOUTS GREAT SMOKE CLOUDS AND ROCK SHOWERS

Mount Vesuvius explosive eruptive activity has been increasing, according to reports from Naples. The top of the lava cone within the crater has been blown off. This photograph shows how the volcano looks with the thick clouds of green-yellowish smoke rising from the crater and gradually turning white or gray. The dense smoke bears aloft cinders and showers of rocks and at intervals geysers spout in the crater, providing a magnificent display at night.

BANK BANDIT REVEALS NAME OF SLAIN PAL

(By Universal Service)

AUBURN, Jan. 21. — "Blackie" Ryan, gunman, robber and convict, weighed an oath to a dying bandit pal today against the picture of a lonely mother waiting through the years for word of a missing son.

The mother won the right to learn the worst. Over the telegraph wires, as a result of Blackie's decision, sped the word which will inform Mrs. A. J. McLaughlin, 2036 Sixty-third street, Chicago, that her son was shot dead by Sacramento policemen last Monday, while escaping with three other desperados from Roseville, where they robbed the Railroad Bank of $45,000.

George M. McLaughlin, the slain member of the bandit quartet, was known only as "Whitey" until "Blackie" Ryan came out of his cell in Folsom prison today and broke the silence that concealed his identity. Ryan who was wounded in the chase following the bank holdup; Thomas Newman, also wounded, and Joseph Richison, all entered Folsom yesterday to serve five years to life for "robbery with deadly weapons."

In a final effort to persuade the three surviving bank robbers to divulge the identity of "Whitey," Deputy Coroner Hugh Price Jones of Sutter county went to the prison this morning and arranged a conference with "Blackie."

"I'll tell you nothing," was Ryan's defiant answer when Jones asked him to reveal "Whitey's" true name. "The last thing he said to me, when the Sacramento cops was filling our car with lead, was: "If they should happen to croak me, don't tell who I am."

"A minute later they got him. I promised him I wouln't tell, and I won't."

Jones argued with him along two lines. First, he pointed out that if the dead man's identity remained a secret, it would be necessary to bury him in the "potter's field," and second, that it would be wrong to permit his near relatives—if he had any—to wait in suspense for news that would never come.

It was when Jones mentioned the tortures of suspense that Blackie's determination weakened. The confessed robber of 13 banks, the participant in scores of crimes and the veteran of four prison terms, knew that no anguish equals that of suspense, even the news of such a death as "Whitey's."

"Maybe you're right," he told Deputy Coroner Jones. "Maybe it ain't right to keep his old folks in the dark about it. The both live in Chicago. His father helped the boy out of trouble once, but I don't think his mother knows he wasn't on the level.

"Whitey was a good guy, though; be sure and tell them that. He never killed no one."

Ryan said he believed that McLaughlin's parents were well-to-do and that they would make arrangements for his burial. Jones immediately telegraphed to the Chicago address given by the bandit for instructions as to disposal of the body.

RATE FIGHT ON CITRUS FRUIT IS STARTED

WASHINGTIN, Jan. 21.— California citrus fruit interests filed a petition with the Interstate Commerce Commission today opening a fight against an alleged double terminal charge exacted by the Erie Railroad on shipments to New York.

Reparation is asked for large sums which it is claimed have been unlawfully charged since February, 1924.

While the terminal charges are the burden of the complaint, the commission is asked to fix rates which will be fair, as a whole, on transcontinental fruit shipments handled by the Erie.

According to the complaint, growers pay $1.55 per hundred pounds in freight charges, and the added terminal charge, besides heavy sorting fees.

The complaint alleges that the Erie imposed the terminal charge as a result of a quarrel with Western lines over division of rates, and has continued to collect it, in defiance of the commission's orders.

At the same time, it is charged, the road has deducted three cents from normal freight charges, before dividing freight revenues with other roads.

The California Citrus League, California Fruit Growers' Exchange and twelve other organizations and individuals, filed the complaint, naming about 200 railroads handling shipments of oranges, lemons, citrons and other fruit.

Three Inquests Held by Coroner

Jack Thomas DeLoe, four month old son of Mr. and Mrs. T. DeLoe of Oil City, Pennsylvania was found to have died from pneumonia and myocarditis at the inquests held Wednesday night by Cororner C. F. Donnelly.

The jury found that Fred J. Whitney had died of natural causes. Death was due to a hemorrhage, caused a ruptured heart. Whitney passed away on Saturday morning.

According to the jury's verdict the death of Herbert Hewkes, of Martinez, was accidental. Hewkes died in the county hospital several days ago from a wound caused from an accidental fall against a radiator at the hospital.

Youth Held On Vagrancy Charge

A youth giving his name as Milton Brown was picked up by the police at the Southern Pacific station last night. He is being held on a vagrancy charge.

Opinions On the World Court Sent To U. S. Senators

(By Universal Service)

WASHINGTON, Jan. 21.—Lawrence Quigley, mayor of Chelsea, in President Coolidge's home State of Massachusetts, has come out today emphatically opposed to American adherence to the World Court, in a letter today to one of the Senators leading the opposition fight, he decared:

"America at the time of its inception as a republic was counseled by Washington to avoid entangling alliances. The Monroe Doctrine has been our guide in International affairs; and it devolves on us at this time to weigh impartially our progress in the past with speculative success of the future that may be ours by joining the court.

"We should avoid legislation that would join us in a tribunal with nations whose interests are divergent from ours and whose knowledge of American affairs, in which they would have an advisory world, is limited"

Senatorial mail grows heavier every day with protestations from business and professional men and women against the court. It is noticeable that most of the writers are pesons of importance in their communities.

For instance, Judge John M. Garman of Wilkesbarre, Pa., wrote:

"It seems to me that if a World Court is desirable, the nations willing to submit to its jurisdiction should select a commission to prepare a code of international law and to incorporate therein such propositions as might from past experience be anticipated in the future.

"As a Democrat radically opposed to the League of Nations I congratulate you on your patriotic stand with regard to this legislation.

"The proposal, fairly understood, would be overwhelmingly defeated by a vote of the people. I fancy nothing but involvements, worries, and troubles would attend our entry into the League of Nations or its adroit subsidiary," wrote C. L. Kurtz of Columbus, Ohio.

Kurtz's opinion that public sentiment is against the court is supported by George D. Brownfield, a lawyer of Boonville, Mo.

"I assure you that the people as a whole are with you almost to a man. Twice the United States voted down the League of Nations. It seems that Coolidge is losing ground every day by trying to put this World Court over on the people," he wrote.

This from Tom D. Purdy, of Harris, Mo.: "I do not talk with any one here who favors the court any more than they do the League of Nations; and I do not think the rural population and the people of the West want it."

Robert E. Hochtrit, court reporter of Green Bay, Wis., spoke of his State this way; "The majority of the people of Wisconsin are not backing Senator Lenroot in his World Court advocation."

From James L. Bishop of Mound City, Kansas, came this message:

The sorry thing about it all is that the great army of common people who are entirely against this court are never heard from.

A similar opinion was expressed by John M. Rinewalt, vice-president of the Frances Shimer School of the University of Chicago, who wrote to a leading court opponent:

From all information available your position represents very largely the sentiment of the Middle West.

FORESTERS WHIST IS WELL ATTENDED

A large crowd attended the whist party given by the Forrestors of America, last night in Woodmen's hall. Joe Baker was in charge. The first prize was a merchandise order.

Preceding the whist a short business meeting was held with Chief Ranger A. P. Schwartz in charge.

Investors Warned Against Worthless Stock Promotions

This is the time of the year that plausible individuals begin taking an active interest in the other fellow's bank account. The "high pressure" gentry engaged in vending golden promises often succeed in persuading hard-earned money from the pass books of the unwary. The less impetuous person consults with his banker before closing any financial undertakings with which he is not fully familiar.

The Mercantile Securities Company of California, affiliated with the Mercantile Trust Company of California, will be glad to advise, without any obligation on your part, concerning your present or future investment requirements.

Meanwhile, turn a deaf ear to promotions that offer extravagant returns.

Mercantile Trust Company of California

SINCE 1857

Commercial - Savings - Trust - Bonds - Foreign

FIRST OF RICHMOND BRANCH - SIXTH AND MACDONALD

SUCCESSOR TO FIRST NATIONAL BANK OF RICHMOND

BRANCHES: POINT RICHMOND; TWENTY-THIRD-MACDONALD

Member Federal Reserve System

HEAD OFFICE - SAN FRANCISCO

UNWED MOTHER GIVEN CUSTODY OF HER CHILD

(By Universal Service)

PLACERVILLE, Jan. 21.—Placerville's Solomon has spoken.

He is Superior Judge George H. Thompson, and by his decision this afternoon, Miss Mabel Rupley, gets the five-month-old babe which both she and Mrs. Lena Reynolds of North Sacramento claim.

And William Wilson of Camino, despite his prostestations of innocence, goes to jail as the baby's father who wouldn't provide for it.

Like Solomon, Judge Thompson had to decide between the claims of two mothers."

But unlike Solomon, his decision has failed to settle the case, for Mrs. Reynolds still insists that her's is the baby he warded Miss Rupley, and Attorney J. D. Elliott counsel for Wilson, announces that he will continue the fight in behalf of his client and, automatically, in behalf of the North Sacramento woman.

It was a queer case that Judge Thompson faced.

Last week a jury found Wilson guilty of failing to provide for the baby. The verdict was based largely on Miss Rupley's testimony. She said that Wilson was the babe's father; that shortly after its birth she left it on a Placerville doorstep, intending to conceal her motherhood and gain the baby later through adoption proceedings, but later changed her mind and reclaimed the child as her own, bringing action against Wilson.

On the eve of pronouncement of sentence against Wilson, who steadfastly maintaned his innocence, Mrs. Reynolds threw a bombshell, in the form of an affidavit, into the case.

"The baby cannot be Miss Rupley's," she said in effect, "because it is mine. It was born to me last August, and because I and my husband, a building worker, could not afford to keep it in addition to our other two babies, we abandoned it in Placerville. Now that Wilson is falsely accused, I am telling the truth to save him from an unjust fate."

Judge Thompson, amazed by the turn of the case, at once postponed pronouncement of sentence until today.

He carefully went over all the testimony in the hearing that ended in Wilson's conviction; he read and re-read Mrs. Reynolds' affidavit; today he heard the pleas of Wilson's attorney. And he ruled that North Sacramento woman's statement contained insufficient grounds for granting a new trial to Wilson.

He sentenced the man to six months in the Eldorado county jail and fined him $500. And Miss Rupley kept the baby,, which she had held in her arms throughout today's hearing, while she sat in the courtroom and heard Attorney Elliott and District Attorney Abe Darlington advance the claims of the respective "mothers."

As she left the courtroom after sentence had been passed on the man she accuses, she repeated:

"The baby is mine. I want it."

Yet at the same time, in her North Sacramento home, Mrs. Reynolds was telling an interviewer:

"The baby is mine. I want it."

Outer Harbor Development Is Expected

(Continued from Page 1)

der construction to the Belt railway and the plan is to ultimately complete the loop.

Although no exceptionally large acreage in a single piece can be found on the outer section because of the range of hills there, the deep water comes close to the shore and affords ideal factory sites on the several hundred acres that are available.

Those familar with the situation on the outer harbor yesterday confirmed rumors that something was in the air on outer harbor development, which would probably mean a great deal of improvements between Point San Pablo and Point Castro, but admitted that they did not know the exact details of the development.

✦I'M NO PAINTER. Advt.

CANADIAN VET ADDRESSES THE LOCAL MOOSE

A wonderful talk was made at the meeting of the Moose at the Moose hall last night by K. K. King, of Ponca City, Oaklahoma, a Canadian veteran of the World War. King gave the details of the great struggle and the conditions that existed in the trenches. He is in a position to tell of the war as he received 42 machine gun bullet wounds in France. There are 31 silver tubes in King's body, as the result of his wounds.

When King was sent to the English Base hospital at Buxton, England, he was greeted by the Queen of England.

Following the talks a feed was served under the direction of E. Forwick.

Other entertainers who were on the program were: Burl Miller, James Hopkins, Harry Koses, Marion Dommes, Mildred Dommes and Carl Kreutzen.

W. Vossbeck was in charge of the business meeting taht preceded the program.

✦I'M NO PLUMBER. Advt.

— Friday —

AT THE SERVICE OF FISH USERS

—A complete line of Fesh, Smoked, Salt and Shell Fish, attractively priced.

By SERVICE we mean that your orders are executed with the highest degree of efficiency in the most modern fish market in the country.

Richmond & Central Markets

O. R. LUDEWIG'S INC.

1130 Macdonald Ave. Phone Rich. 446

510 Macdonald Ave. 2 Phones—No.'s 1900-1901

Two Things to Remember

By FRANK A. SCHOLES

1 REMEMBER there's as much warmth in exercise as in blankets.

2 REMEMBER that if you exercise your common sense you'll take advantage of this saving event.

1926 PRICES

682 Nash 7 Pass. Touring $385.00
Duco Finish

681 Nash 6 Touring $275.00

681 Nash 6 Touring $350.00

1924 Star Touring $375.00

1923 Star Touring $235.00

1923 Star Touring $225.00

1923 Overland Touring $250.00

1922 Overland Duco Finish $185.00

FRANK A. SCHOLES

NASH and AJAX DEALER

1427 Macdonald Avenue Richmond, Cal